

TOPOGRAPHIC LAND SURVEYORS OF PAMPA, TEXAS

2225 PERRYTON PKWY * PAMPA, TEXAS 79065
(806) 665-7218 * (800) 658-6382 * FAX (806) 665-7210
Kansas Certificate of Authorization No. LS-99

Operator: EOG RESOURCES, INC. Lease Name: CULLISON 20 #2
Footages: 2310'FNL & 2310'FWL Elevation: 3009'GR.
Section: 20 Township: 31S Range: 35W, STEVENS County, Kansas

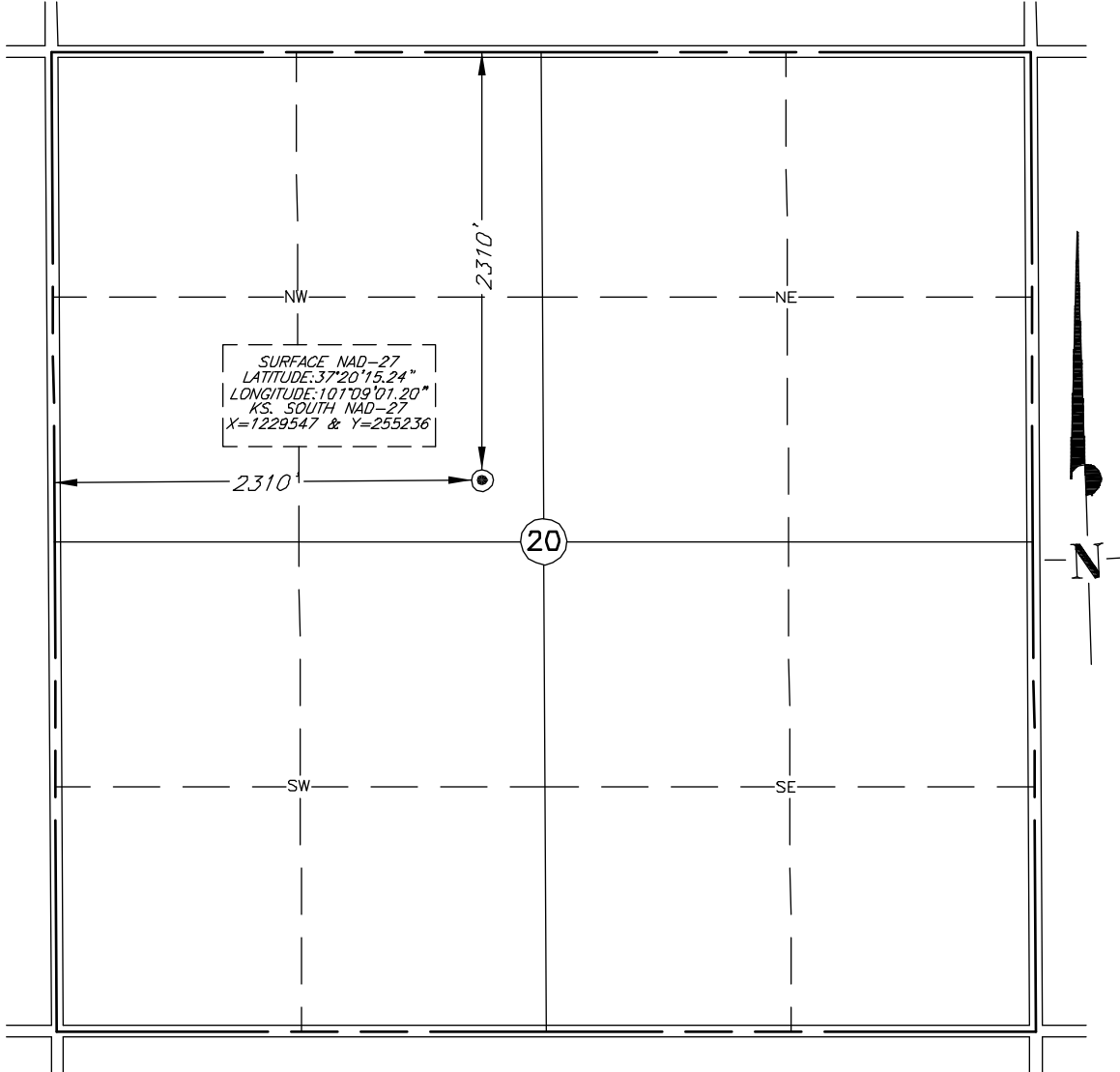

Topography & Vegetation: CORN FIELD
Reference or Alternate Stakes Set: NONE SET
Best Accessibility to Location: FROM TRAIL ROAD SOUTH OF LOCATION
Distance & Direction: ±2.5 MILES EAST OF MOSCOW, KANSAS.



This plat DOES NOT represent a true Boundary Survey. The footages and ties shown are from lines of occupation, which may not be actual Property Lines.

CERTIFICATE

I, V. Lynn Bezner, a Registered Land Surveyor and an authorized agent of Topographic Land Surveyors, do hereby certify that the above described well location was surveyed and staked on the ground as shown.

Date Surveyed: 6-24-10
Date Drawn: 6-28-10
Drawn by: K. WHINERY
Job No.: 156957
Book: 1065 Page: 14

V. Lynn Bezner, R.P.S. No. 1059

REVISION #1: MOVED WELL LOCATION, 7-6-10, I.G.

