

WOOLSEY OPERATING COMPANY, LLC
 ZIMMERMAN LEASE
 NE. 1/4, SECTION 5, T34S, R8W
 HARPER COUNTY, KANSAS

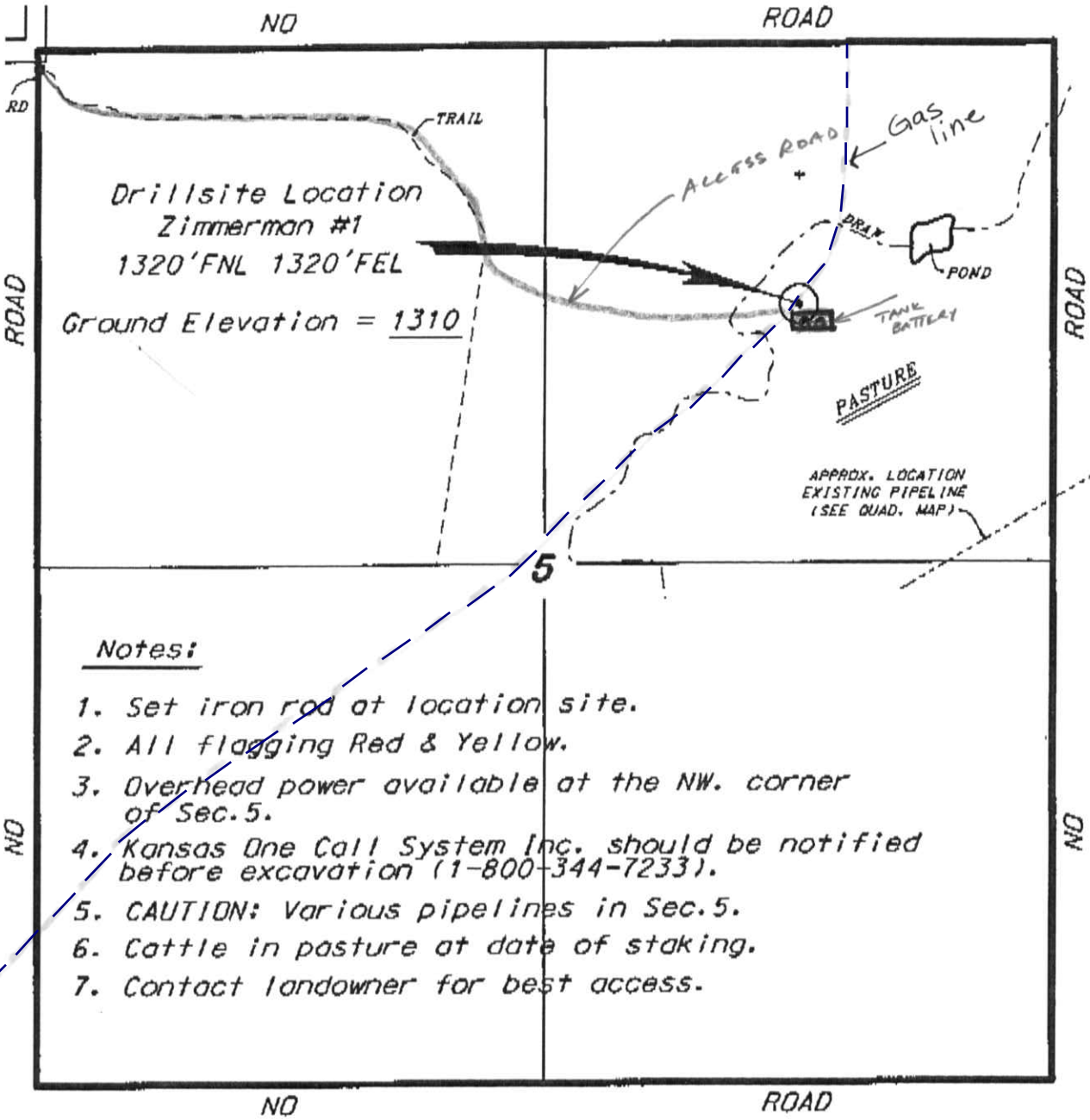

Notes:

1. Set iron rod at location site.
2. All flagging Red & Yellow.
3. Overhead power available at the NW. corner of Sec. 5.
4. Kansas One Call System Inc. should be notified before excavation (1-800-344-7233).
5. CAUTION: Various pipelines in Sec. 5.
6. Cattle in pasture at date of staking.
7. Contact landowner for best access.

