



# ROBINSON SERVICES

Oil Field & Construction Staking

P.O. Box 2324

Garden City, Kansas 67846

Office/Fax: (620) 276-6159

Cell: (620) 272-1499

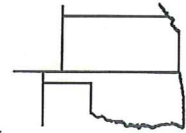

y113009-e  
PLAT NO.

8488  
INVOICE NO.

**Rosewood Resources, Inc.**

OPERATOR

**Cheyenne County, KS**

COUNTY

**Zweygardt #44-24 (2<sup>nd</sup> restake)**

LEASE NAME

**872' FSL - 756' FEL**

LOCATION SPOT

**24 3s 41w**  
Sec. Twp. Rng.

SCALE: **1" = 1000'**

DATE: **Nov. 25<sup>th</sup>, 2008**

MEASURED BY: **James K.**

DRAWN BY: **Gabe Q**

AUTHORIZED BY: **Dean J. & Nate**

GR. ELEVATION: **3485.2'**



**Directions:** From approx. 1.5 miles West of St. Francis, Ks at the intersection of Hwy 27 North & Hwy 36 - Now go 2.7 miles West on Hwy 36 - Now go 1 mile North on Road 10 to the SW corner of section 24-3s-41w - Now go 0.5 mile East on Road O - Now go 0.2 mile North on trail - Now go 0.4 mile West on trail - Now go approx. 90' North through pasture into staked location.

**Final ingress must be verified with land owner or Rosewood Resources, Inc.**

***This drawing does not constitute a monumented survey or a land survey plat  
This drawing is for construction purposed only***

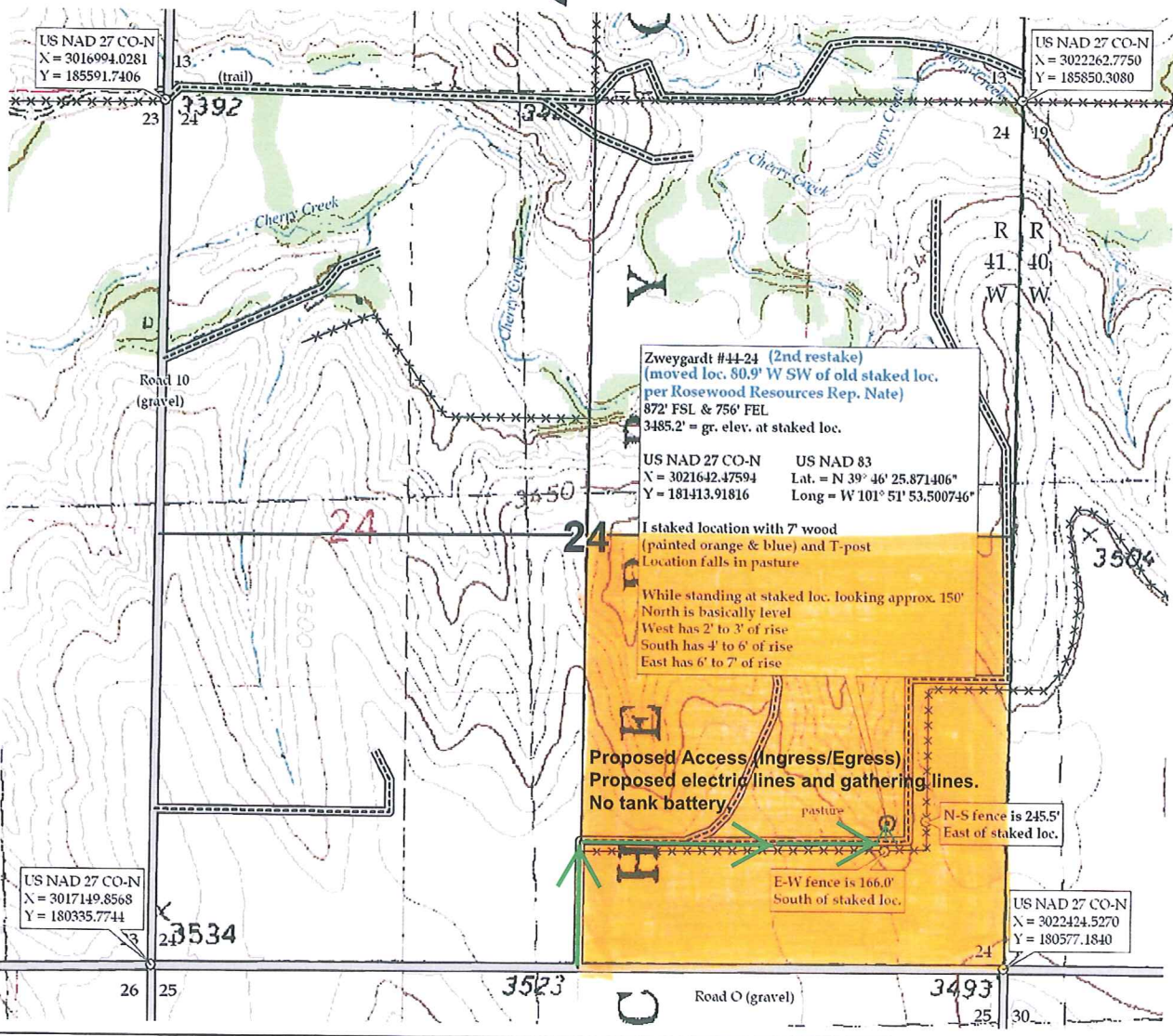

Zweygardt #44-24 (2<sup>nd</sup> restake)  
(moved loc. 80.9' W SW of old staked loc.  
per Rosewood Resources Rep. Nate)  
872' FSL & 756' FEL  
3485.2' = gr. elev. at staked loc.

US NAD 27 CO-N      US NAD 83  
N = 3021642.47594      Lat. = N 39° 46' 25.871406"  
Y = 181413.91816      Long = W 101° 51' 53.500746"

I staked location with 7 wood  
(painted orange & blue) and T-post  
Location falls in pasture  
While standing at staked loc. looking approx. 150'  
North is basically level  
West has 2' to 3' of rise  
South has 4' to 6' of rise  
East has 6' to 7' of rise

**Proposed Access, Ingress/Egress)  
Proposed electric lines and gathering lines.  
No tank battery.**

N-S fence is 245.5'  
East of staked loc.

E-W fence is 166.0'  
South of staked loc.

US NAD 27 CO-N  
N = 3017149.8568  
Y = 180335.7744

US NAD 27 CO-N  
N = 3022424.5270  
Y = 180577.1840