

# TOPOGRAPHIC LAND SURVEYORS OF PAMPA, TEXAS

2225 PERRYTON PKWY \* PAMPA, TEXAS 79065  
(806) 665-7218 \* (800) 658-6382 \* FAX (806) 665-7210  
Kansas Certificate of Authorization No. LS-99

Operator: EOG RESOURCES, INC. Lease Name: BROOKOVER 4 #1  
Footages: 330' FSL & 1709' FWL Elevation: 2874'GR.  
Section: 4 Township: 25S Range: 32W, FINNEY County, Kansas

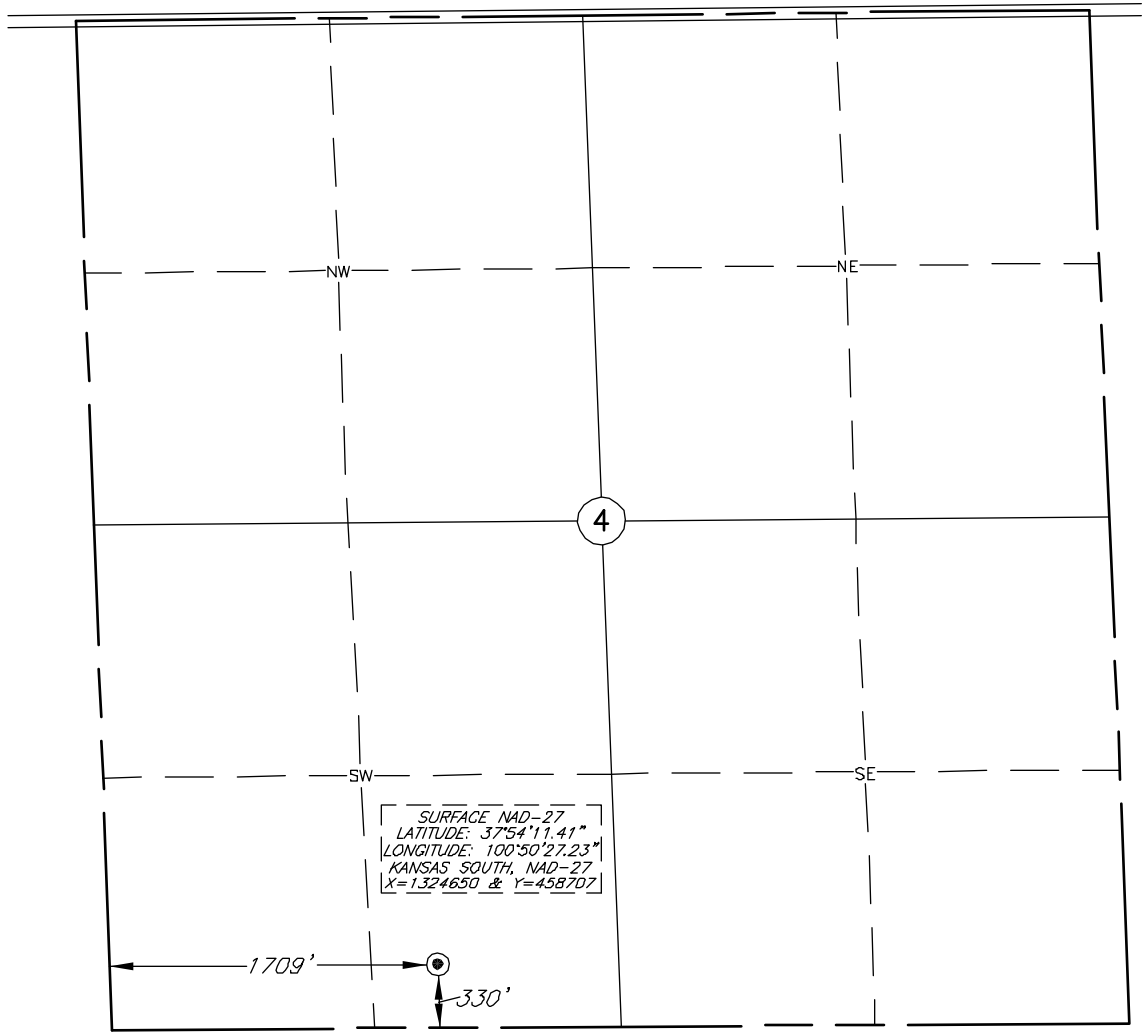

Topography & Vegetation: SANDY PASTURE  
Reference or Alternate Stakes Set: NONE SET  
Best Accessibility to Location: TRAIL ROAD SOUTH OF LOCATION  
Distance & Direction: APPROX. 3 MILES SOUTH OF GARDEN CITY, KANSAS.

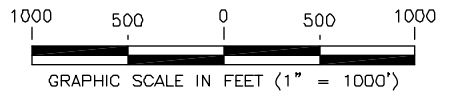

This plat DOES NOT represent a true Boundary Survey. The footages and ties shown are from lines of occupation, which may not be actual Property Lines.  
Date Surveyed: 7-22-10  
Date Drawn: 7-29-10  
Drawn by: K.WHINERY  
Job No.: 157828  
Book:      Page:     

### CERTIFICATE

I, V. Lynn Bezner, a Registered Land Surveyor and an authorized agent of Topographic Land Surveyors, do hereby certify that the above described well location was surveyed and staked on the ground as shown.

*V. Lynn Bezner*  
V. Lynn Bezner, R.P.S. No. 1059

