



Fall & Associates

Stake and Elevation Service

719 W. 5th Street

P.O. Box 404

Concordia, KS. 66901

1-800-536-2821

Date 8-9-10

Invoice Number 0806101

GORE OIL COMPANY

Operator

6

Number

Ray Schindler

Farm Name

Rooks-KS

County-State

17

S

8s

T

17w

R

660' FSL 990' FWL

Location

Gore Oil Company
P.O. Box 2757
Wichita, KS. 67201-2757

Elevation 1874 Gr.

Ordered By: Becky

Scale 1"=1000'

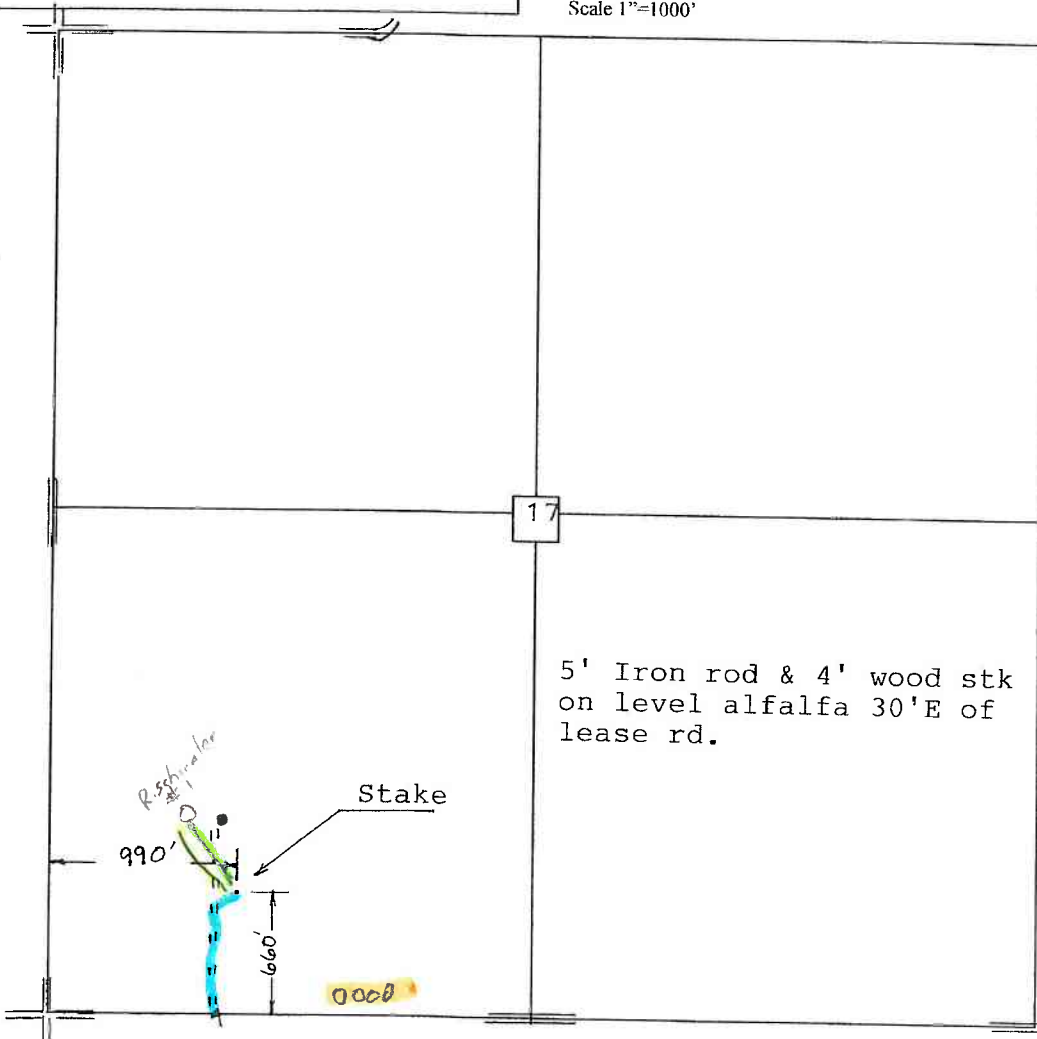

Tank Battery
Lead Line
Electric Line
Lease Rd

5' Iron rod & 4' wood stk
on level alfalfa 30'E of
lease rd.

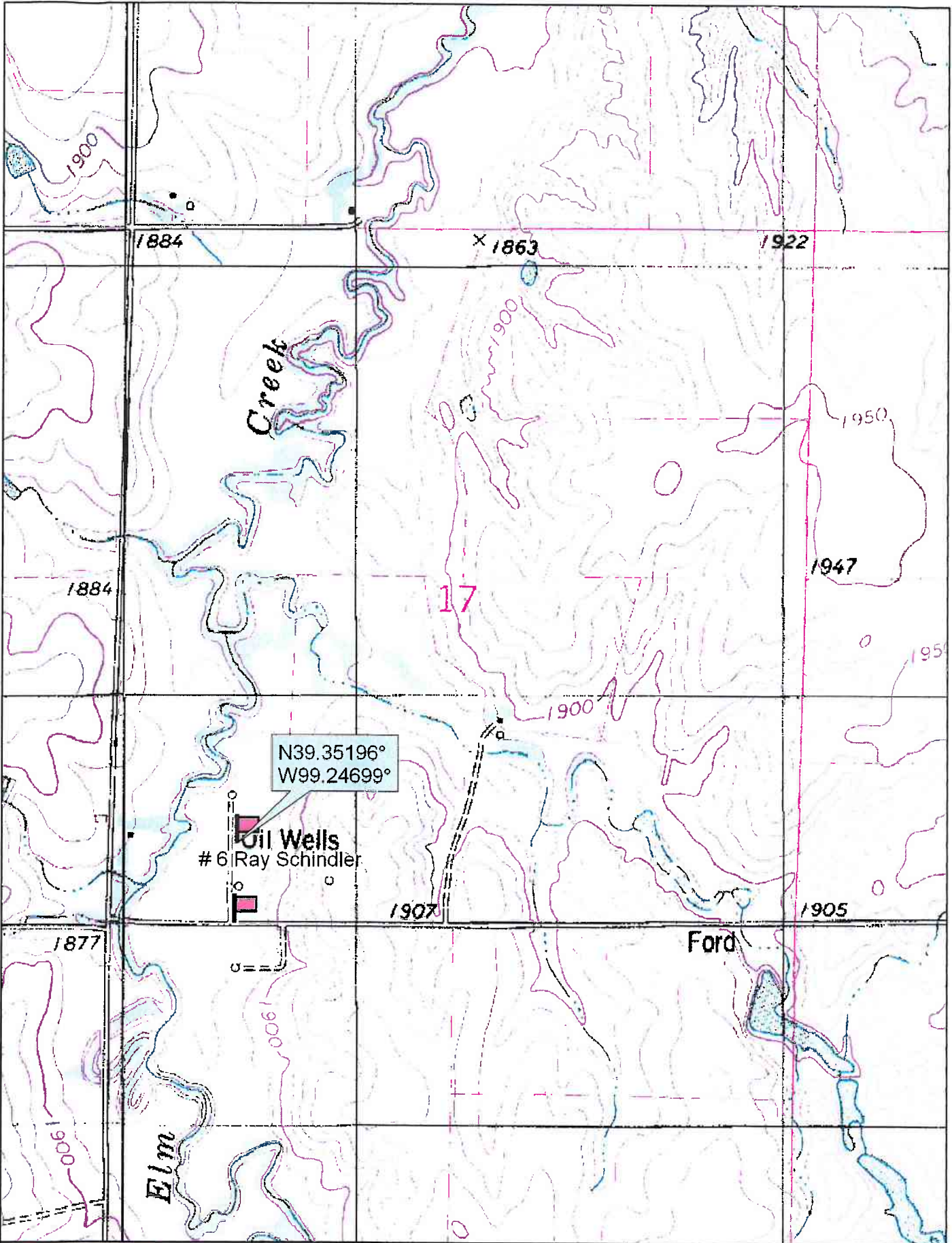

N39.35196°
W99.24699°

Oil Wells
#6 Ray Schindler

17



© 2002 DeLorme. 3-D TopoQuads®. Data copyright of content owner.
www.delorme.com

Scale 1 : 12,000
1" = 1000 ft

