



# Fall & Associates

Stake and Elevation Service

719 W. 5<sup>th</sup> Street

P.O. Box 404

Concordia, KS. 66901

1-800-536-2821

Date 8-9-10

Invoice Number 0806101

GORE OIL COMPANY

Operator

3

Number

Ross 'D'

Farm Name

Rooks-KS

County-State

7

S

10s

T

17w

R

1980' FSL 1980' FWL

Location

Elevation 2121 Gr.

Ordered By: Becky

Gore Oil Company  
P.O. Box 2757  
Wichita, KS. 67201-2757

Scale 1"=1000'

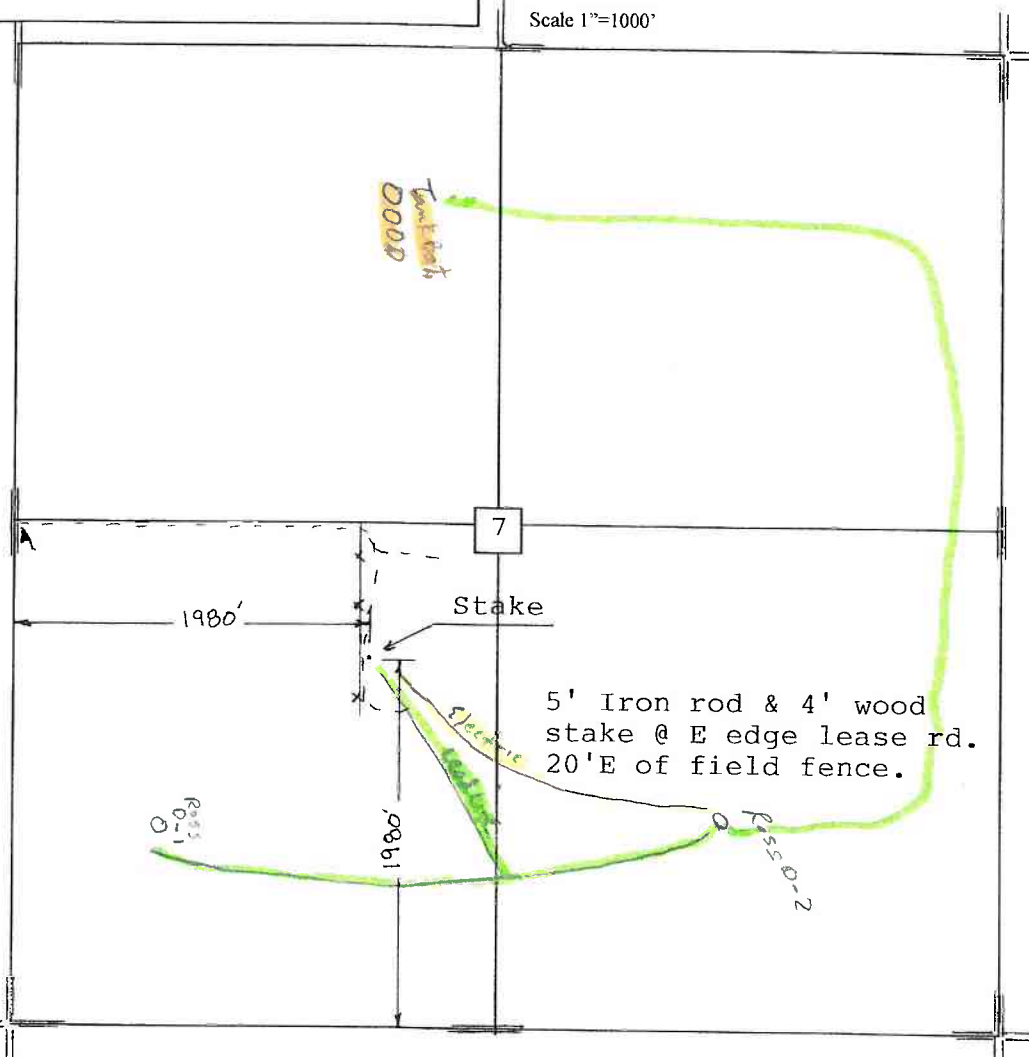

Lead Line  
Electric Line  
Tank Battery

5' Iron rod & 4' wood stake @ E edge lease rd. 20'E of field fence.

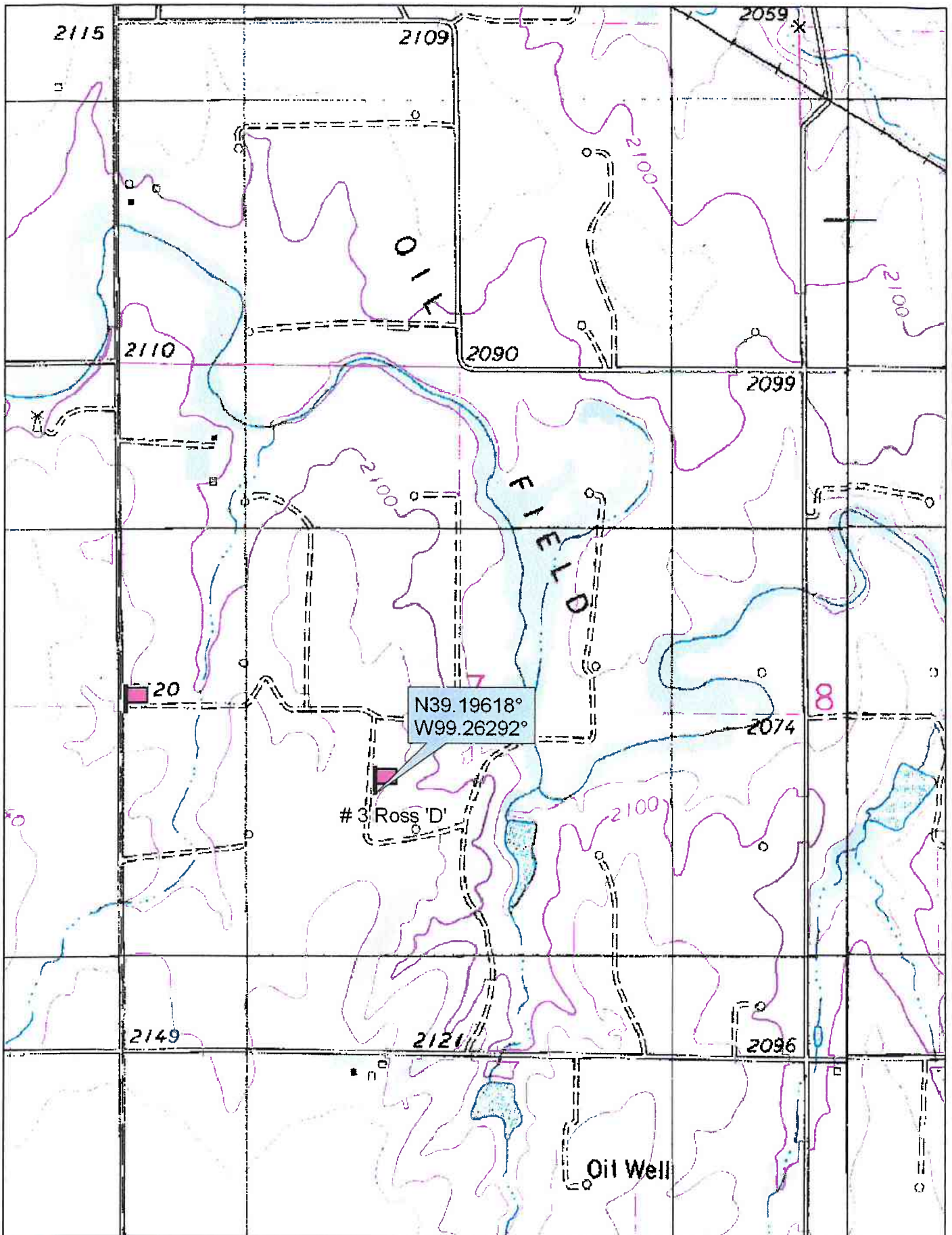

© 2002 DeLorme. 3-D TopoQuads®. Data copyright of content owner.  
www.delorme.com

Scale 1 : 12,000  
1" = 1000 ft

