

# TOPOGRAPHIC LAND SURVEYORS OF PAMPA, TEXAS

2225 PERRYTON PKWY \* PAMPA, TEXAS 79065  
(806) 665-7218 \* (800) 658-6382 \* FAX (806) 665-7210  
Kansas Certificate of Authorization No. LS-99

Operator: EOG RESOURCES, INC. Lease Name: JEAN 27 #1  
Footages: 660'FSL & 330FEL Elevation: 3182'GR.  
Section: 27 Township: 33S Range: 38W, STEVENS County, Kansas

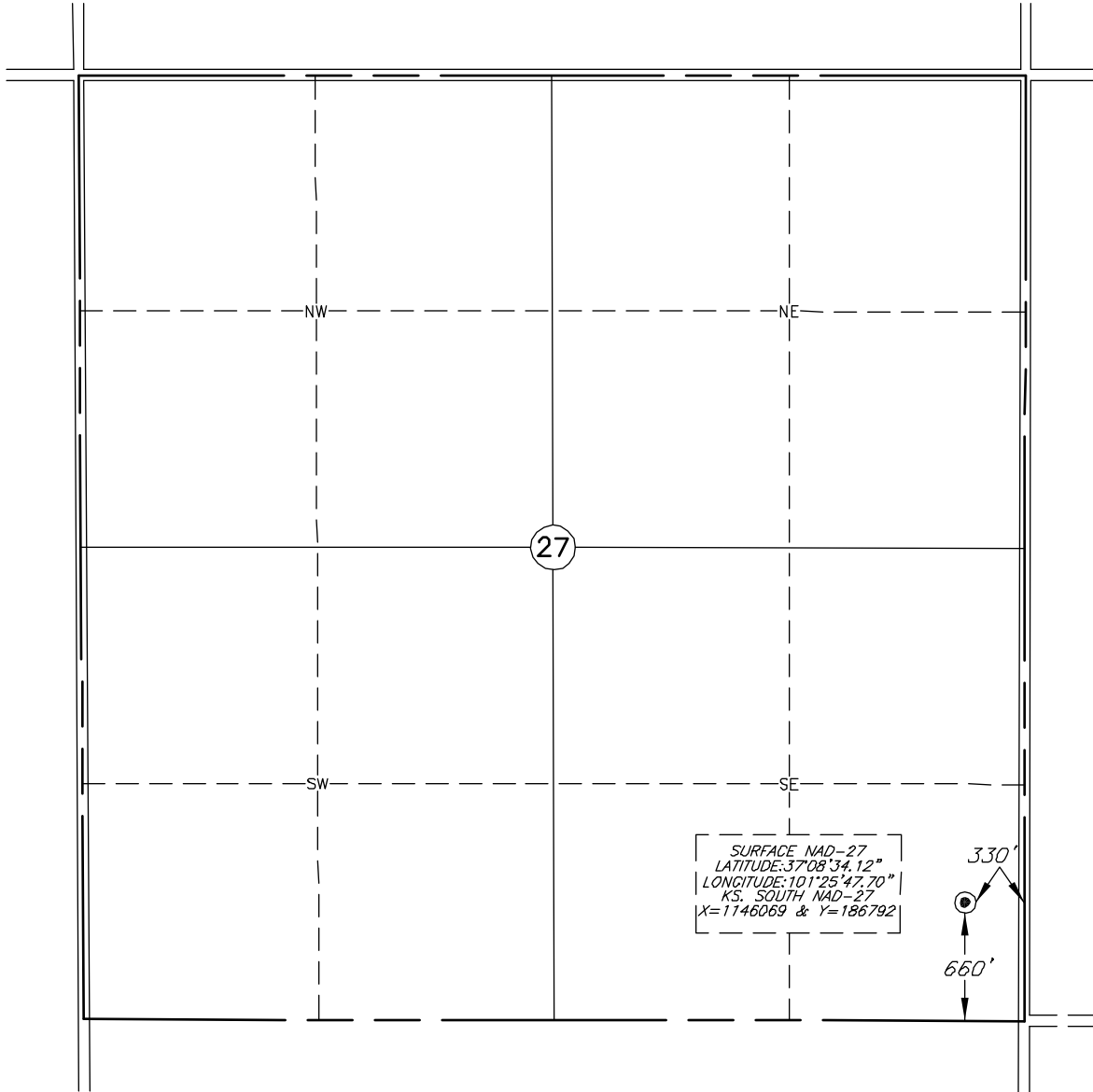

Topography & Vegetation: CORN STUBBLE  
Reference or Alternate Stakes Set: NONE SET  
Best Accessibility to Location: FROM COUNTY ROAD EAST OF LOCATION  
Distance & Direction: ±5 MILES SOUTHWEST OF HUGOTON, KANSAS



This plat DOES NOT represent a true Boundary Survey. The footages and ties shown are from lines of occupation, which may not be actual Property Lines.

### CERTIFICATE

I, V. Lynn Bezner, a Registered Land Surveyor and an authorized agent of Topographic Land Surveyors, do hereby certify that the above described well location was surveyed and staked on the ground as shown.

Date Surveyed: 7-14-10  
Date Drawn: 7-17-10  
Drawn by: I.GUTIERREZ  
Job No.: 157633  
Book: 1065 Page: 42

*V. Lynn Bezner*  
V. Lynn Bezner, R.P.S. No. 1059



REVISION #1: CORRECTED LAT & LON'S, 8-23-10, I.G.