

Proposed Plan of Construction
 Herrick A-1
 Sec 25-T30S-R40W
 Stanton County, KS

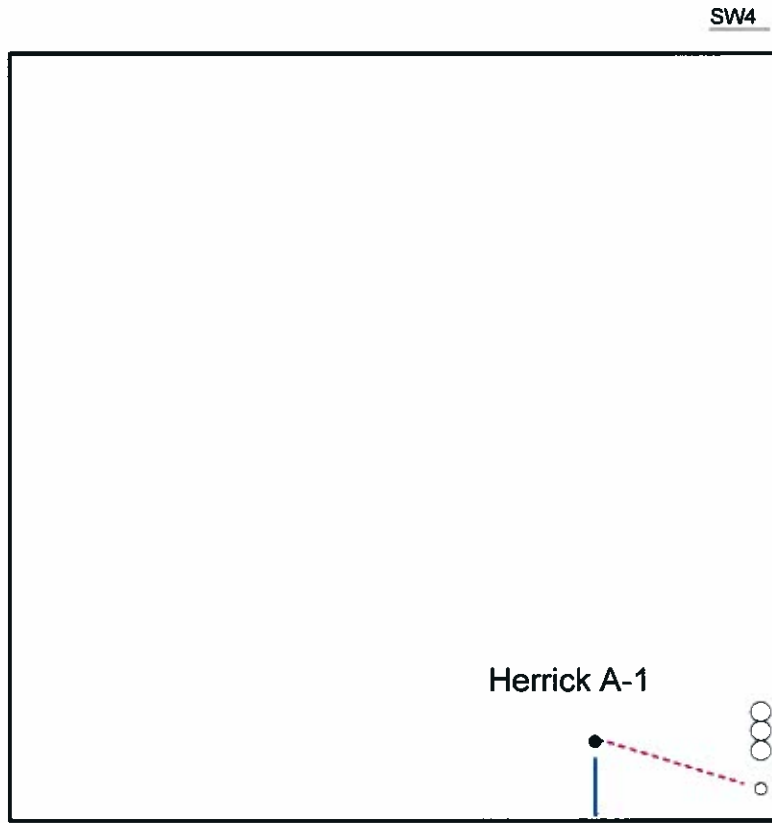
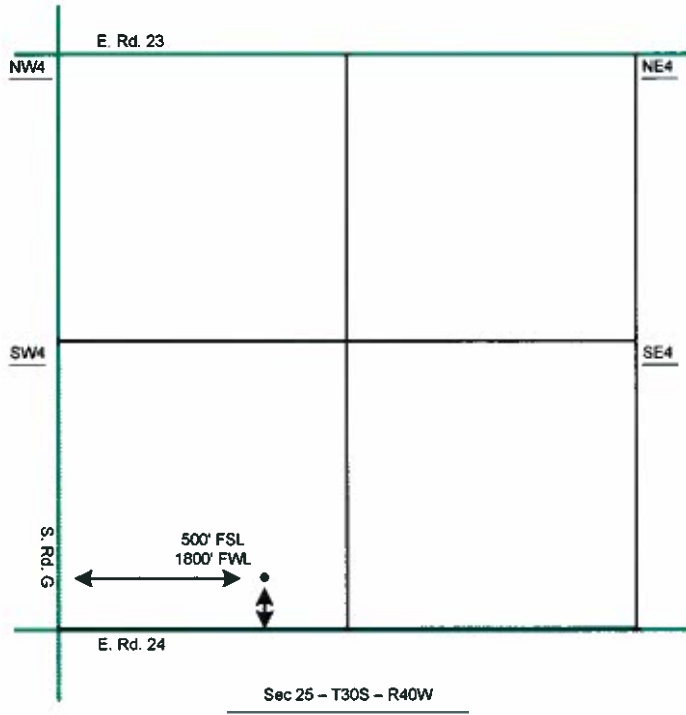

- Well Location
- Lease Roads
- - - Proposed Pipeline
- Tank Battery Equipment

Proposed Tank Battery for the Herrick A-1 will be located in the SE of the SW quarter.

Detail of
 SW4 Sec 25-T30S-R40W

Note-Drawing **Not** to Scale