

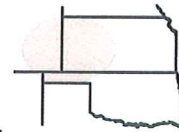

ROBINSON SERVICES

Oil Field & Construction Staking

P.O. Box 2324
Garden City, Kansas 67846
Office/Fax: (620) 276-6159
Cell: (620) 272-1499



e072508-r
PLAT NO.

7710
INVOICE NO.

Rosewood Resources, Inc.
OPERATOR

Zimbelman #23-24
LEASE NAME

Cheyenne County, KS
COUNTY

24 3s 41w
Sec. Twp. Rng.

2272' FSL - 2287' FWL
LOCATION SPOT

SCALE: **1" = 1000'**
DATE: **July 25th, 2008**
MEASURED BY: **Tom W.**
DRAWN BY: **Gabe Q**
AUTHORIZED BY: **Steve V.**

GR. ELEVATION: **3469.2'**



Directions: From approx. 1.5 miles West of St. Francis, Ks at the intersection of Hwy 27 North & Hwy 36 - Now go 2.7 miles West on Hwy 36 - Now go 1 mile North on Road 10 to the SW corner of section 24-3s-41w - Now go 0.2 mile on North on Road 10 - Now go 0.3 mile East on trail - Now go 0.1 mile North on trail - Now go approx. 1440' NE through pasture into staked location.

*This drawing does not constitute a monumented survey or a land survey plat
This drawing is for construction purposed only*

Final ingress must be verified with land owner or Rosewood Resources, Inc.

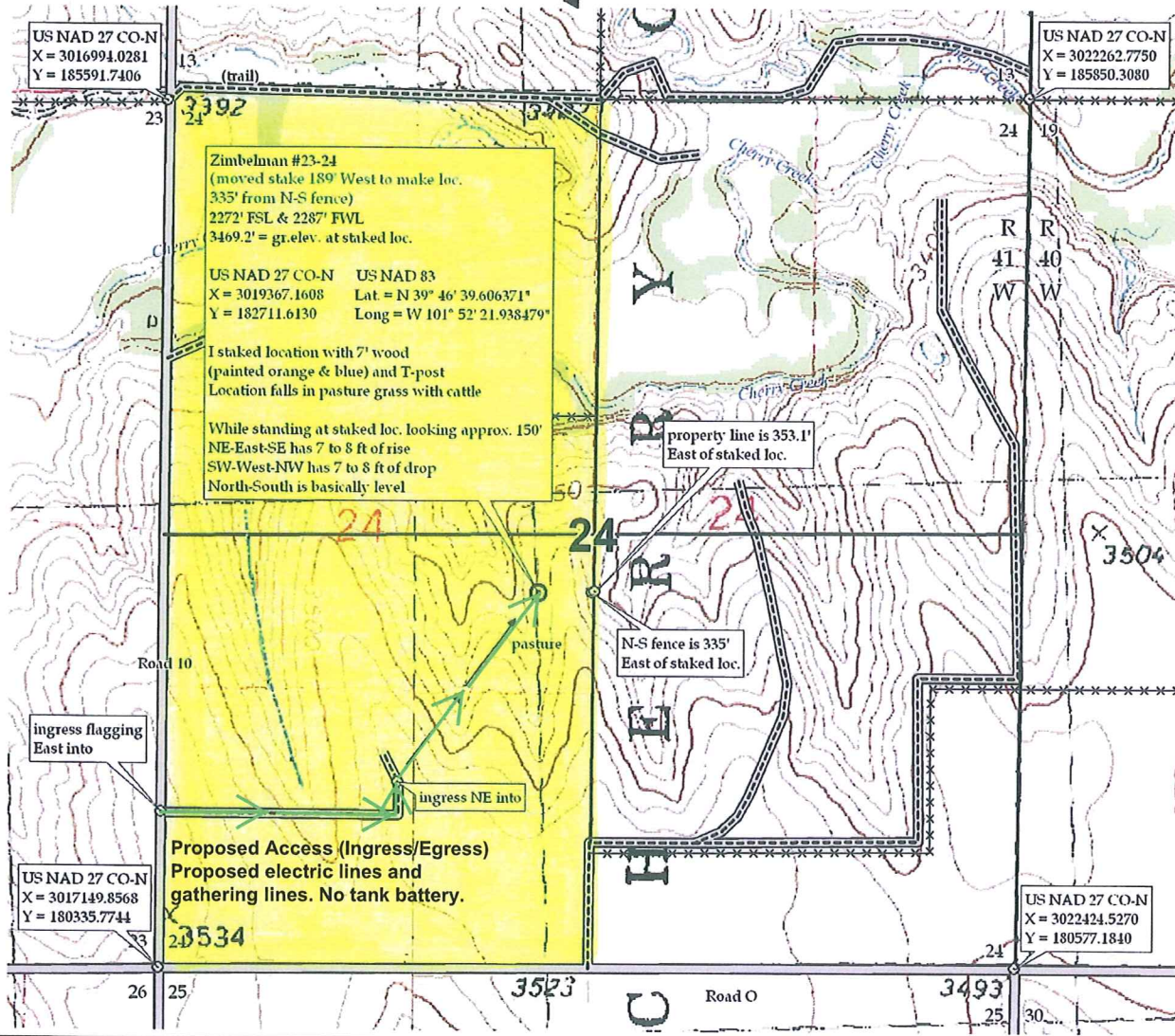

US NAD 27 CO-N
X = 3016994.0281
Y = 185591.7406

US NAD 27 CO-N
X = 302262.7750
Y = 185850.3080

Zimbelman #23-24
(moved stake 189' West to make loc.
335' from N-S fence)
2272' FSL & 2287' FWL
3469.2' = gr.elev. at staked loc.

US NAD 27 CO-N US NAD 83
X = 3019367.1608 Lat = N 39° 46' 39.606371"
Y = 182711.6130 Long = W 101° 52' 21.938479"

I staked location with 7' wood
(painted orange & blue) and T-post
Location falls in pasture grass with cattle

While standing at staked loc. looking approx. 150'
NE-East-SE has 7 to 8 ft of rise
SW-West-NW has 7 to 8 ft of drop
North-South is basically level

property line is 353.1'
East of staked loc.

N-S fence is 335'
East of staked loc.

ingress flagging
East into

ingress NE into

**Proposed Access (Ingress/Egress)
Proposed electric lines and
gathering lines. No tank battery.**

US NAD 27 CO-N
X = 3017149.8568
Y = 180335.7744

US NAD 27 CO-N
X = 3022424.5270
Y = 180577.1840