

MIDCO EXPLORATION, INC.  
THEIS LEASE  
SE. 1/4, SECTION 18, T33S, R25W  
CLARK COUNTY, KANSAS

\*Ingress and egress to location as shown on this plot is per usage only and may not be legally opened for public use. Contact landowner, tenant and county road department for access.

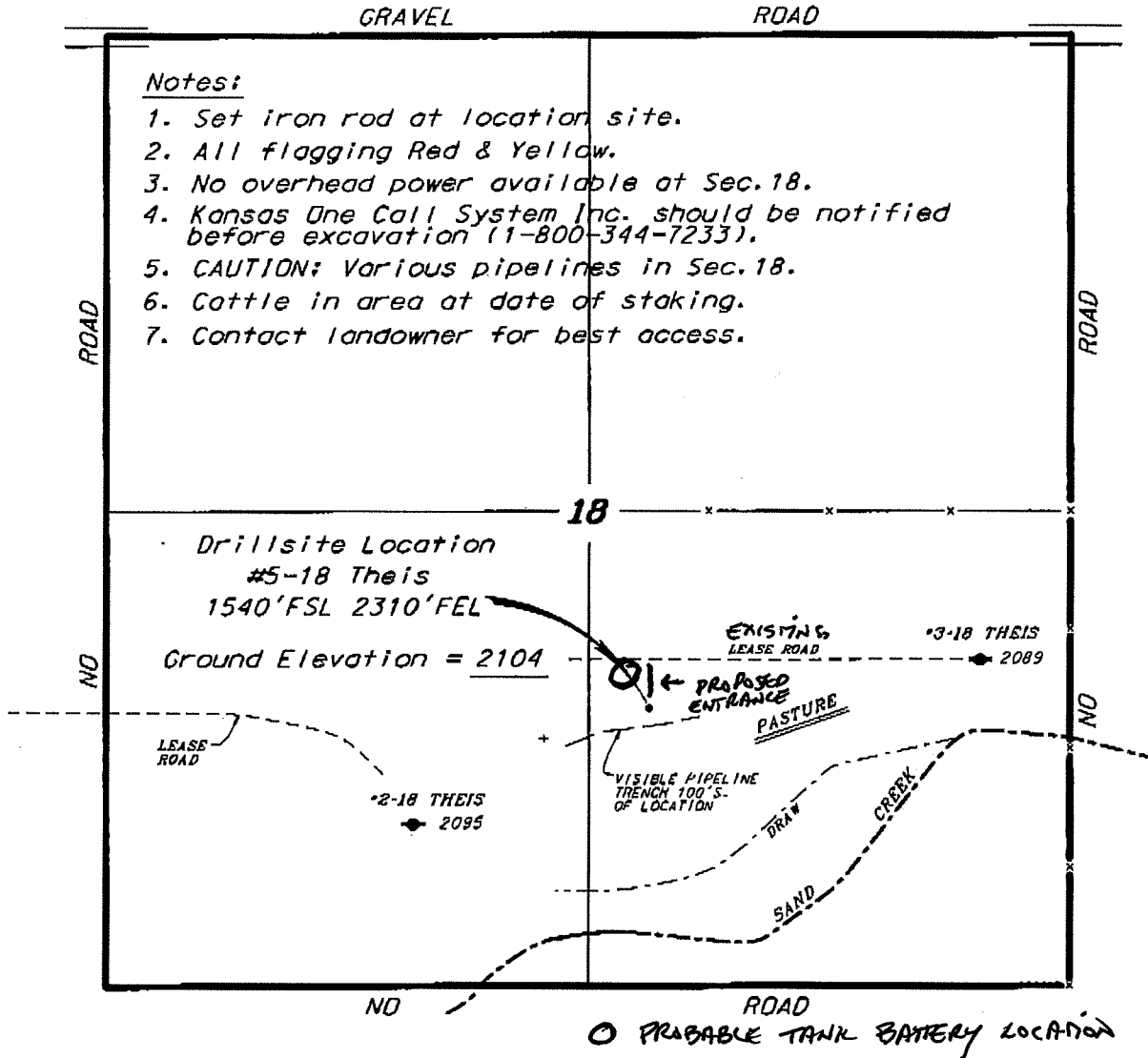

Notes:

1. Set iron rod at location site.
2. All flagging Red & Yellow.
3. No overhead power available at Sec. 18.
4. Kansas One Call System Inc. should be notified before excavation (1-800-344-7233).
5. CAUTION: Various pipelines in Sec. 18.
6. Cattle in area at date of staking.
7. Contact landowner for best access.

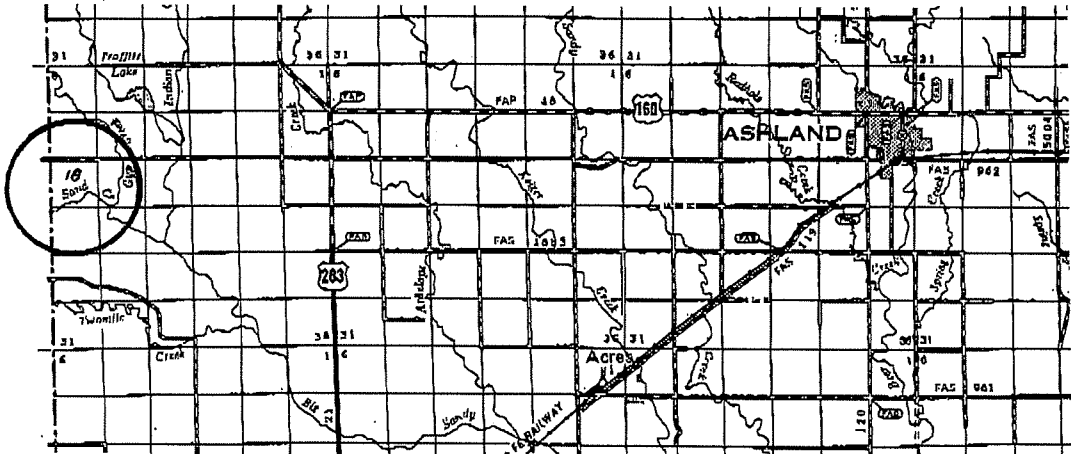
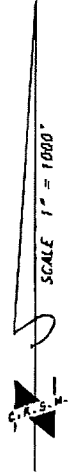

1. Controlling data is based upon the best maps and photographs available to us and upon a regular section of land containing 640 acres.  
2. Approximate section lines were determined using the normal standards of care of oilfield surveyors practicing in the state of Kansas. The section corners, which establish the precise section lines, were not necessarily located and the exact location of the drillsite location in the section is not guaranteed. Therefore, the operator, securing this service and accepting this plot and all other matters relying thereon agrees to hold Central Kansas Oilfield Services, Inc., its officers and employees harmless from all losses, costs and expenses and said parties released from any liability from incidental or consequential damages.  
3. Elevations derived from National Geodetic Vertical Datum.

Date December 10, 2010