



This Form must be Typed  
Form must be Signed  
All blanks must be Filled

### WELL PLUGGING APPLICATION

Form KSONA-1, Certification of Compliance with the Kansas Surface Owner Notification Act,  
MUST be submitted with this form.

OPERATOR: License #: \_\_\_\_\_  
Name: \_\_\_\_\_  
Address 1: \_\_\_\_\_  
Address 2: \_\_\_\_\_  
City: \_\_\_\_\_ State: \_\_\_\_\_ Zip: \_\_\_\_\_ + \_\_\_\_\_  
Contact Person: \_\_\_\_\_  
Phone: ( \_\_\_\_\_ ) \_\_\_\_\_

API No. 15 - \_\_\_\_\_  
If pre 1967, supply original completion date: \_\_\_\_\_  
Spot Description: \_\_\_\_\_  
\_\_\_\_ - \_\_\_\_ - \_\_\_\_ Sec. \_\_\_\_ Twp. \_\_\_\_ S. R. \_\_\_\_  East  West  
\_\_\_\_\_ Feet from  North /  South Line of Section  
\_\_\_\_\_ Feet from  East /  West Line of Section  
Footages Calculated from Nearest Outside Section Corner:  
 NE  NW  SE  SW  
County: \_\_\_\_\_  
Lease Name: \_\_\_\_\_ Well #: \_\_\_\_\_

Check One:  Oil Well  Gas Well  OG  D&A  Cathodic  Water Supply Well  Other: \_\_\_\_\_  
 SWD Permit #: \_\_\_\_\_  ENHR Permit #: \_\_\_\_\_  Gas Storage Permit #: \_\_\_\_\_

Conductor Casing Size: \_\_\_\_\_ Set at: \_\_\_\_\_ Cemented with: \_\_\_\_\_ Sacks  
Surface Casing Size: \_\_\_\_\_ Set at: \_\_\_\_\_ Cemented with: \_\_\_\_\_ Sacks  
Production Casing Size: \_\_\_\_\_ Set at: \_\_\_\_\_ Cemented with: \_\_\_\_\_ Sacks

List (ALL) Perforations and Bridge Plug Sets:

Elevation: \_\_\_\_\_ (  G.L. /  K.B. ) T.D.: \_\_\_\_\_ PBTD: \_\_\_\_\_ Anhydrite Depth: \_\_\_\_\_  
(Stone Corral Formation)

Condition of Well:  Good  Poor  Junk in Hole  Casing Leak at: \_\_\_\_\_  
(Interval)

Proposed Method of Plugging (attach a separate page if additional space is needed):

Is Well Log attached to this application?  Yes  No Is ACO-1 filed?  Yes  No

If ACO-1 not filed, explain why:

**Plugging of this Well will be done in accordance with K.S.A. 55-101 et. seq. and the Rules and Regulations of the State Corporation Commission**

Company Representative authorized to supervise plugging operations: \_\_\_\_\_  
Address: \_\_\_\_\_ City: \_\_\_\_\_ State: \_\_\_\_\_ Zip: \_\_\_\_\_ + \_\_\_\_\_  
Phone: ( \_\_\_\_\_ ) \_\_\_\_\_  
Plugging Contractor License #: \_\_\_\_\_ Name: \_\_\_\_\_  
Address 1: \_\_\_\_\_ Address 2: \_\_\_\_\_  
City: \_\_\_\_\_ State: \_\_\_\_\_ Zip: \_\_\_\_\_ + \_\_\_\_\_  
Phone: ( \_\_\_\_\_ ) \_\_\_\_\_

Proposed Date of Plugging (if known): \_\_\_\_\_

Payment of the Plugging Fee (K.A.R. 82-3-118) will be guaranteed by Operator or Agent

Submitted Electronically



# CERTIFICATION OF COMPLIANCE WITH THE KANSAS SURFACE OWNER NOTIFICATION ACT

*This form must be submitted with all Forms C-1 (Notice of Intent to Drill); CB-1 (Cathodic Protection Borehole Intent); T-1 (Request for Change of Operator Transfer of Injection or Surface Pit Permit); and CP-1 (Well Plugging Application). Any such form submitted without an accompanying Form KSONA-1 will be returned.*

Select the corresponding form being filed:  C-1 (Intent)  CB-1 (Cathodic Protection Borehole Intent)  T-1 (Transfer)  CP-1 (Plugging Application)

OPERATOR: License # \_\_\_\_\_  
Name: \_\_\_\_\_  
Address 1: \_\_\_\_\_  
Address 2: \_\_\_\_\_  
City: \_\_\_\_\_ State: \_\_\_\_\_ Zip: \_\_\_\_\_ + \_\_\_\_\_  
Contact Person: \_\_\_\_\_  
Phone: ( \_\_\_\_\_ ) \_\_\_\_\_ Fax: ( \_\_\_\_\_ ) \_\_\_\_\_  
Email Address: \_\_\_\_\_

Well Location: \_\_\_\_\_  
\_\_\_\_\_ - \_\_\_\_\_ - \_\_\_\_\_ Sec. \_\_\_\_\_ Twp. \_\_\_\_\_ S. R. \_\_\_\_\_  East  West  
County: \_\_\_\_\_  
Lease Name: \_\_\_\_\_ Well #: \_\_\_\_\_

*If filing a Form T-1 for multiple wells on a lease, enter the legal description of the lease below:*

**Surface Owner Information:**

Name: \_\_\_\_\_  
Address 1: \_\_\_\_\_  
Address 2: \_\_\_\_\_  
City: \_\_\_\_\_ State: \_\_\_\_\_ Zip: \_\_\_\_\_ + \_\_\_\_\_

*When filing a Form T-1 involving multiple surface owners, attach an additional sheet listing all of the information to the left for each surface owner. Surface owner information can be found in the records of the register of deeds for the county, and in the real estate property tax records of the county treasurer.*

*If this form is being submitted with a Form C-1 (Intent) or CB-1 (Cathodic Protection Borehole Intent), you must supply the surface owners and the KCC with a plat showing the predicted locations of lease roads, tank batteries, pipelines, and electrical lines. The locations shown on the plat are preliminary non-binding estimates. The locations may be entered on the Form C-1 plat, Form CB-1 plat, or a separate plat may be submitted.*

**Select one of the following:**

- I certify that, pursuant to the Kansas Surface Owner Notice Act (House Bill 2032), I have provided the following to the surface owner(s) of the land upon which the subject well is or will be located: 1) a copy of the Form C-1, Form CB-1, Form T-1, or Form CP-1 that I am filing in connection with this form; 2) if the form being filed is a Form C-1 or Form CB-1, the plat(s) required by this form; and 3) my operator name, address, phone number, fax, and email address.
- I have not provided this information to the surface owner(s). I acknowledge that, because I have not provided this information, the KCC will be required to send this information to the surface owner(s). To mitigate the additional cost of the KCC performing this task, I acknowledge that I am being charged a \$30.00 handling fee, payable to the KCC, which is enclosed with this form.

*If choosing the second option, submit payment of the \$30.00 handling fee with this form. If the fee is not received with this form, the KSONA-1 form and the associated Form C-1, Form CB-1, Form T-1, or Form CP-1 will be returned.*

I Submitted Electronically

I

Form	CP1 - Well Plugging Application
Operator	Vess Oil Corporation
Well Name	NEILL 2
Doc ID	1044053

Perforations And Bridge Plug Sets

Perforation Top	Perforation Base	Formation	Bridge Plug Depth
4040	4048	Miss chert	

COMPANY: MARTIN OIL PRODUCERS  
WELL: #2 NEILL  
FIELD:  
COUNTY: STAFFORD

FILE NO.: GB 61118  
STATE: KANSAS  
COUNTRY: USA

LOCATION: SW NW SE

SEC: 15 TWP: 24S RGE: 14W

DATE: 3/25/90  
RUN NO.: 1

PERMANENT DATUM: GL  
DRILLING MEASURED FROM: KB  
LOG MEASURED FROM: KB  
ABOVE PERMANENT DATUM: 12.0

DEPTH--DRILLER: 4270.0  
DEPTH--LOGGER: 4273.0  
BOTTOM LOG INTERVAL: 4270.5  
TOP LOG INTERVAL: 290.0

CASING DEPTH--DRILLER: 303.0  
CASING DEPTH--LOGGER: 303.0  
CASING DIAMETER: 8.825  
BIT SIZE: 7.875  
UNIT NO.: 35

LOCATION: QT. BEND  
RECORDED BY: BOB HARRELL  
WITNESSED BY: MR. JOE MORELAND JR.

ELEVATIONS:  
KB: 1967.0  
DF: .0  
GL: 1955.0

SERVICES:  
GR10  
ENPG

SOFTWARE VERSION:  
412

THE CUSTOMER IS HEREBY WARNED THAT BY PROVIDING THE LOG DATA HEREIN, GREAT GUNS DOES NOT AGREE TO PROVIDE ANY INTERPRETATION OF LOG DATA. CONVERSION OF LOG DATA TO PHYSICAL ROCK PARAMETERS OR RECOMMENDATIONS GREAT GUNS DOES NOT GUARANTEE OR WARRANT, EITHER EXPRESSLY OR IMPLIEDLY. THE ACCURACY OF ANY INTERPRETATION OF LOG DATA, CONVERSION OF LOG DATA TO PHYSICAL ROCK PARAMETERS OR RECOMMENDATIONS WHICH MAY BE GIVEN BY GREAT GUNS PERSONNEL ANY INTERPRETATION, CONVERSION OR RECOMMENDATION IS NOT PART OF THE CONSIDERATION FOR THE AGREEMENT BETWEEN THE PARTIES AND IS NOT PART OF ANY PART OF THE CHARGE BY GREAT GUNS FOR ITS SERVICES. ANY USER OF THE LOG DATA IS WARNED THAT SAID USER IS NOT ENTITLED TO RELY ON INTERPRETATIONS, CONVERSIONS OR RECOMMENDATIONS AS AFORESAID.

DEPTH TO FLUID:	20.0				
TYPE FLUID IN HOLE:	STARCH				
DENSITY, LB/G:	9.8				
VISCOSITY, CP:	44				
PH:	7.0				
FLUID LOSS, CC:	8.0				
SALINITY, PPM:	37000				
SOURCE OF SAMPLE:	MEAS.				
RM:	.180	OHM-M AT	62	DEG.	F
RMF:	.135	OHM-M AT	62	DEG.	F
RMC:	.270	OHM-M AT	62	DEG.	F
SOURCE RMF AND RMC:	MEAS.				
RM AT BHT:	.095	OHM-M AT	118	DEG.	F
RMF AT BHT:	.071	OHM-M AT	118	DEG.	F
RMC AT BHT:	.142	OHM-M AT	118	DEG.	F
MAX. RECORDED TEMP.:			118	DEG.	F
TIME SINCE LAST CIR., HRS.:			1.5		
OPERATING RIG TIME, HRS.:			1.5		

SOURCE SERIAL NUMBERS:

71-1-512

SOURCE STRENGTH, CURIES:

5.000

SONDE SERIAL NUMBERS:

820609



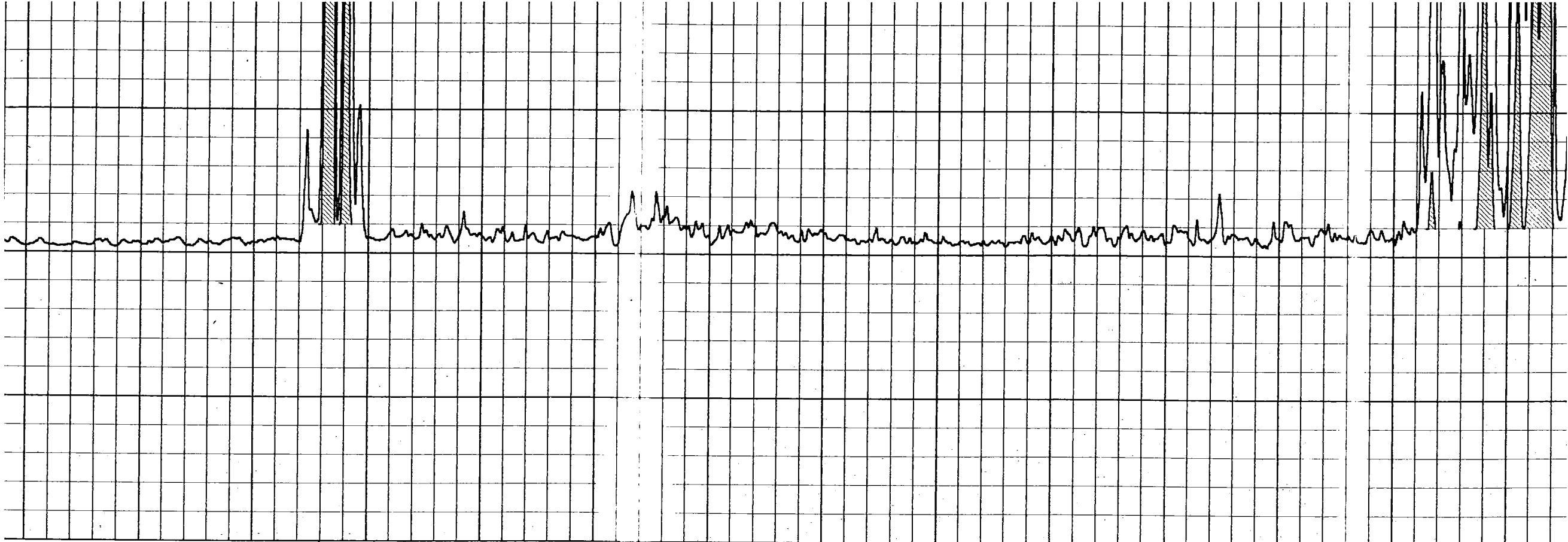

800

900

1000

1100

1200

1300

1400

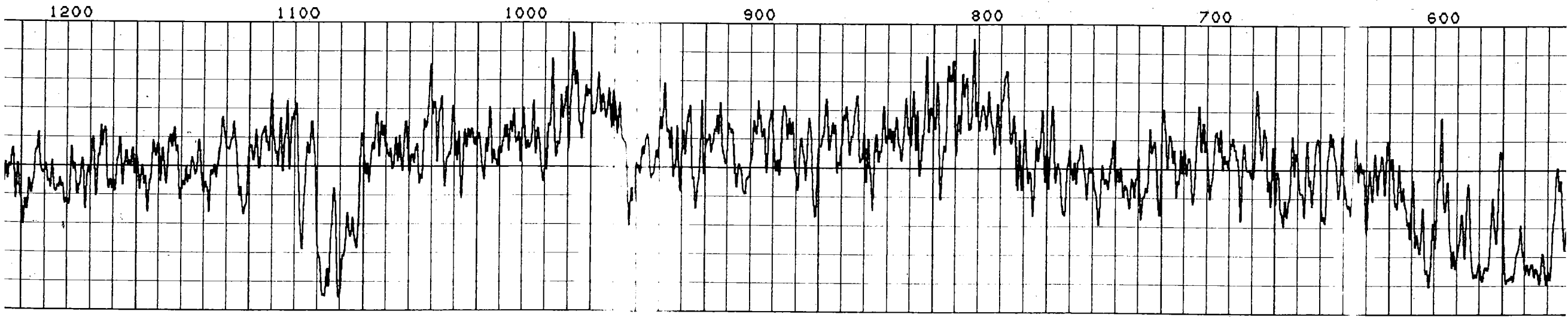

1200

1100

1000

900

800

700

600

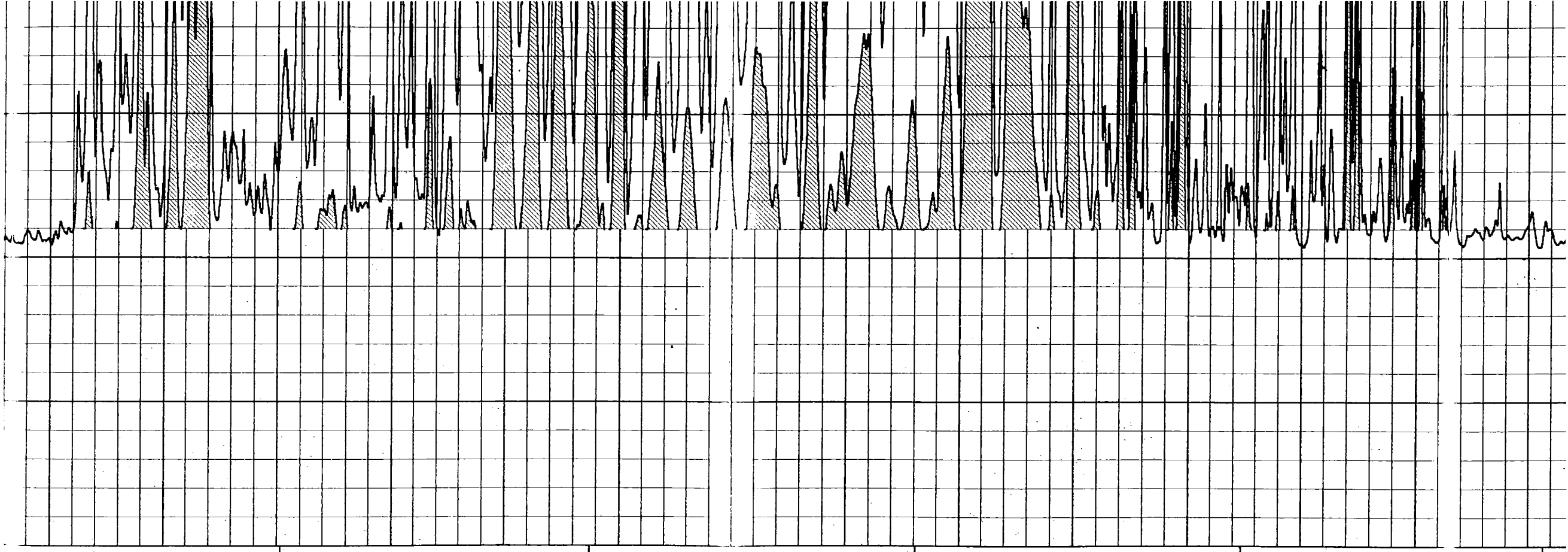

1400

1500

1600

1700

1800

1900

2000

600

500

400

300

200

100

0

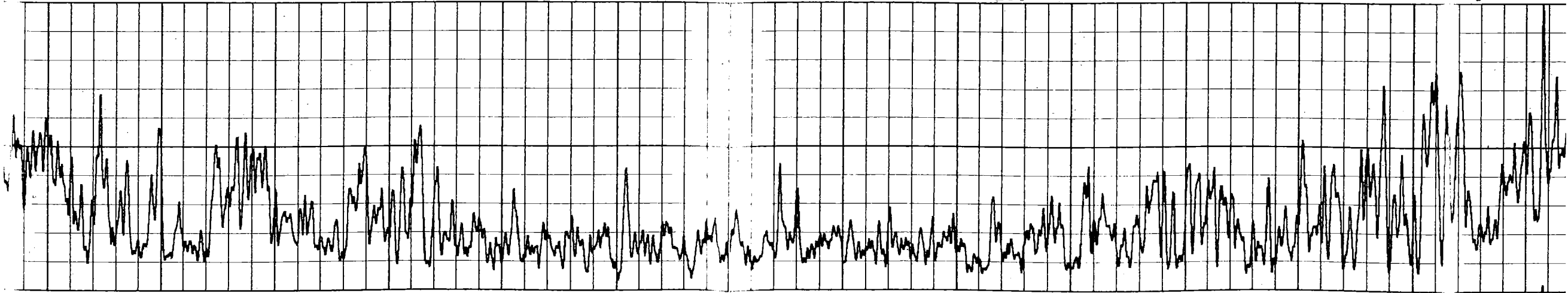



2000                      2100                      2200                      2300                      2400                      2500                      2600

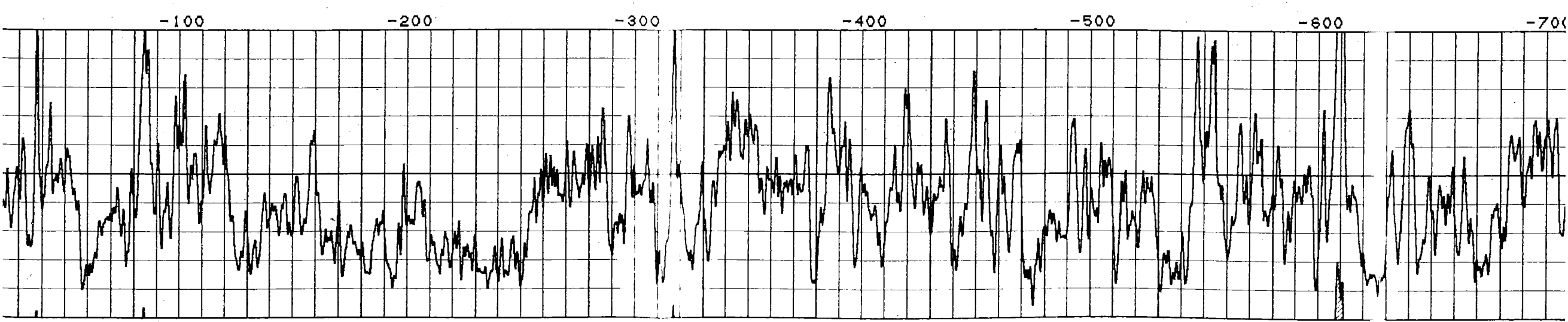

-100                      -200                      -300                      -400                      -500                      -600                      -700



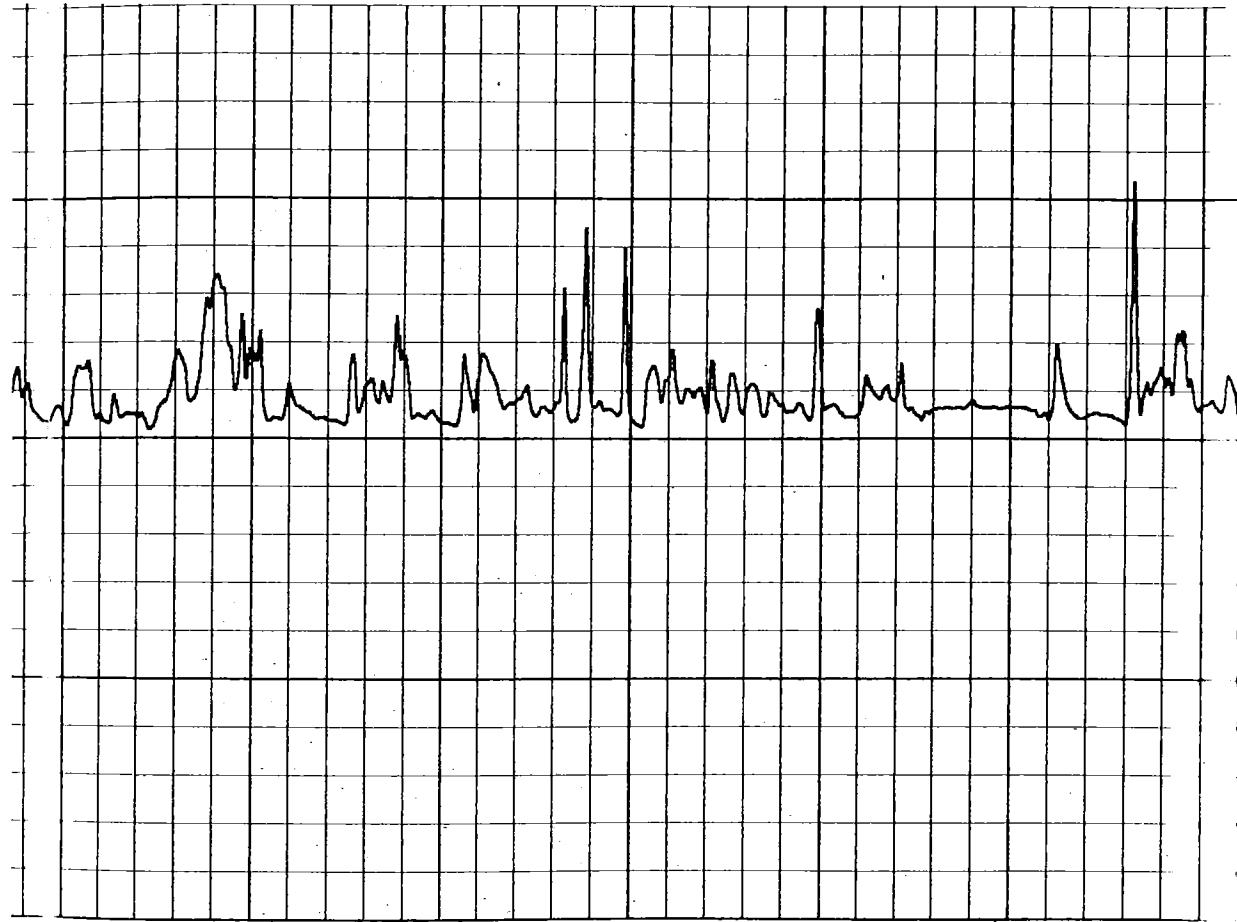

2600                      2700                      2800                      2900



3000                      3100                      3200

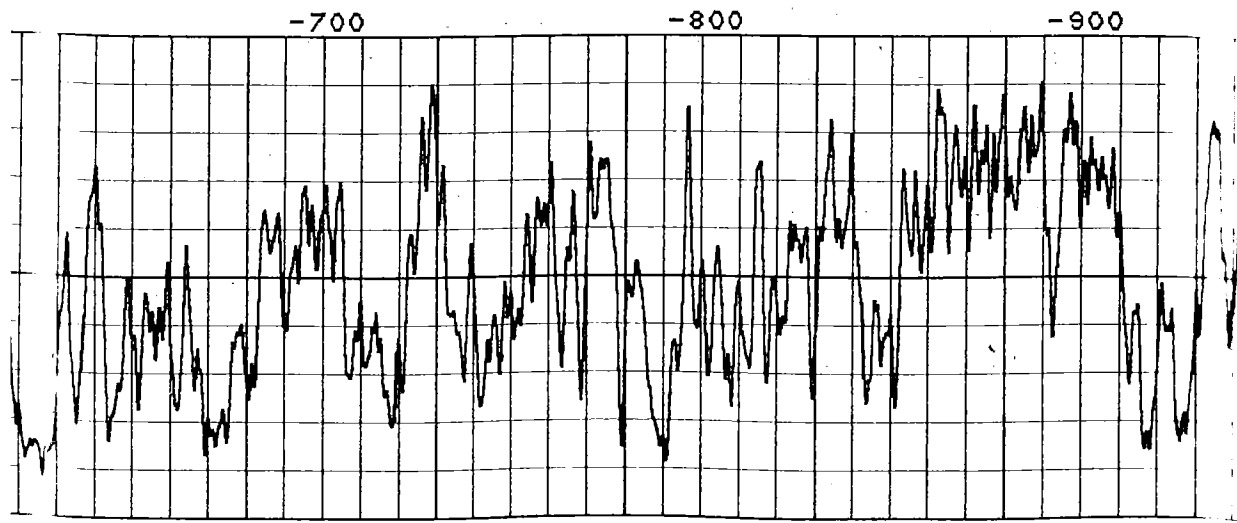

-700                      -800                      -900

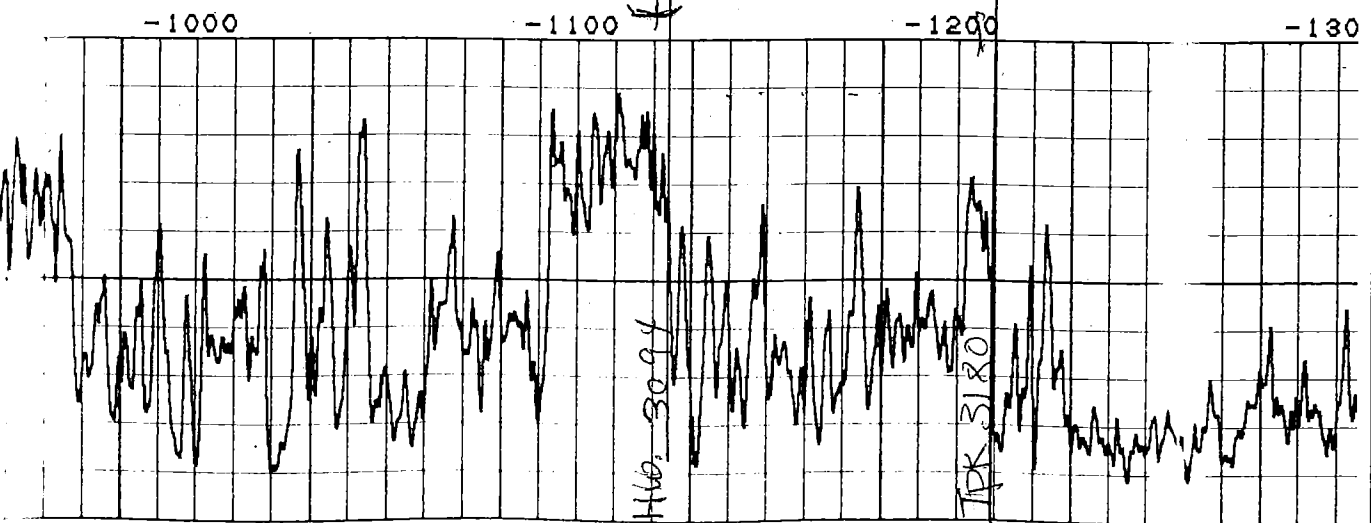

-1000                      -1100                      -1200                      -1300

1123

1160 3094

1213

PK 3180



90

200 3300 3400 3500 3600 3700 3800

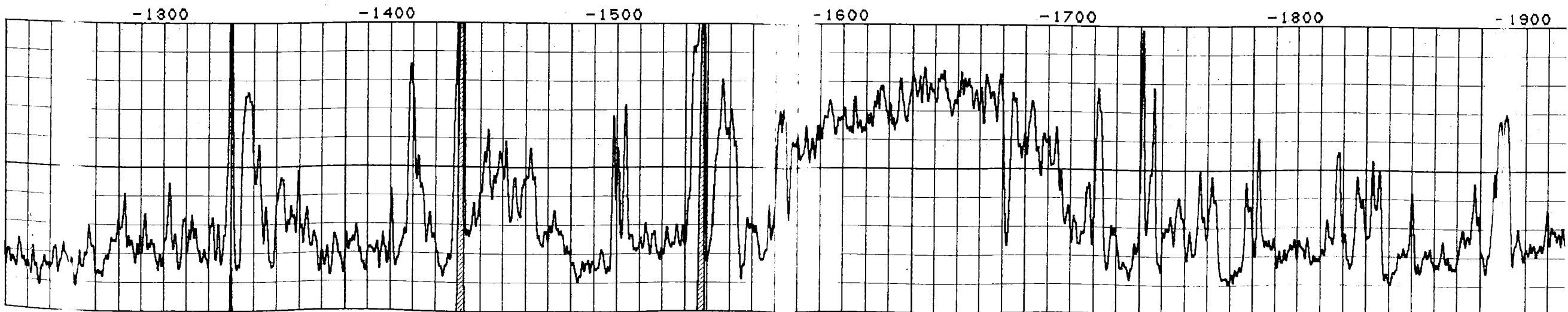

-1300 -1400 -1500 -1600 -1700 -1800 -1900



RESISTIVITY  
OHM-M

0 50 500

3900 4000 4100 4200 4300 800

FILE #R2

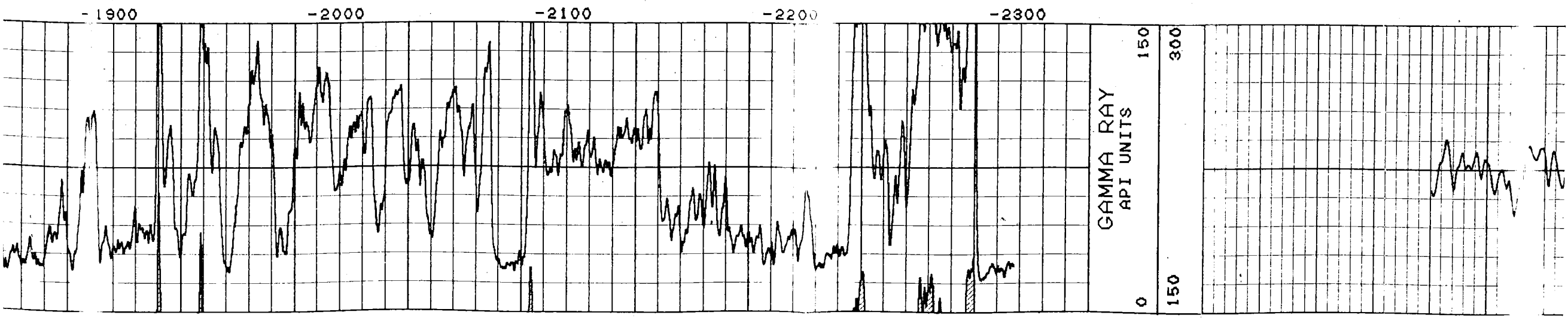

GAMMA RAY  
API UNITS

0 150 300

-1900 -2000 -2100 -2200 -2300



Mark Parkinson, Governor  
Thomas E. Wright, Chairman  
Joseph F. Harkins, Commissioner  
Ward Loyd, Commissioner

September 10, 2010

Casey Coats  
Vess Oil Corporation  
1700 WATERFRONT PKWY BLDG 500  
WICHITA, KS 67206-6619

Re: Plugging Application  
API 15-185-22656-00-00  
NEILL 2  
SE/4 Sec.15-24S-14W  
Stafford County, Kansas

Dear Casey Coats:

This letter is to notify you that the Conservation Division has received your plugging proposal, form CP-1, for the above well and has reviewed the proposal for completeness. The central office will now forward your CP-1 to the district office listed below for review of the proposed plugging method. **Please contact the district office for approval of your proposed plugging method at least five (5) days before plugging the well, pursuant to K.A.R. 82-3-113(b). If a workover pit will be used during the plugging of the well it must be permitted. A CDP-1 form must be filed and approved prior to the use of the pit in accordance with K.A.R. 82-3-600.**

The Conservation Division's review of form CP-1, either in the central or district office, does not include an inquiry into well ownership or the filing operator's legal right to plug the well. This notice in no way constitutes authorization to plug the above well by persons not having legal rights of ownership or interest in the well.

**This notice is void after March 09, 2011. The CP-1 filing does not bring the above well into compliance with K.A.R 82-3-111 with regard to the Commission's temporary abandonment requirements.**

Sincerely,  
Production Department Supervisor

cc: District 1

(620) 225-8888