



For KCC Use:
 Effective Date: _____
 District # _____
 SGA? Yes No

KANSAS CORPORATION COMMISSION 1044898
 OIL & GAS CONSERVATION DIVISION

Form C-1
 March 2010

Form must be Typed
 Form must be Signed
 All blanks must be Filled

NOTICE OF INTENT TO DRILL

Must be approved by KCC five (5) days prior to commencing well

Form KSONA-1, Certification of Compliance with the Kansas Surface Owner Notification Act, MUST be submitted with this form.

Expected Spud Date: _____
month day year

OPERATOR: License# _____
 Name: _____
 Address 1: _____
 Address 2: _____
 City: _____ State: _____ Zip: _____ + _____
 Contact Person: _____
 Phone: _____
 CONTRACTOR: License# _____
 Name: _____

Well Drilled For:	Well Class:	Type Equipment:
<input type="checkbox"/> Oil	<input type="checkbox"/> Enh Rec	<input type="checkbox"/> Infield
<input type="checkbox"/> Gas	<input type="checkbox"/> Storage	<input type="checkbox"/> Pool Ext.
	<input type="checkbox"/> Disposal	<input type="checkbox"/> Wildcat
<input type="checkbox"/> Seismic ; _____ # of Holes	<input type="checkbox"/> Other	<input type="checkbox"/> Mud Rotary
<input type="checkbox"/> Other: _____		<input type="checkbox"/> Air Rotary
		<input type="checkbox"/> Cable
<input type="checkbox"/> If OWWO: old well information as follows:		

Operator: _____
 Well Name: _____
 Original Completion Date: _____ Original Total Depth: _____

Directional, Deviated or Horizontal wellbore? Yes No
 If Yes, true vertical depth: _____
 Bottom Hole Location: _____
 KCC DKT #: _____

Spot Description: _____
 _____ - _____ - _____ Sec. _____ Twp. _____ S. R. _____ E W
(Q/Q/Q/Q)
 _____ feet from N / S Line of Section
 _____ feet from E / W Line of Section
 Is SECTION: Regular Irregular?
 (Note: Locate well on the Section Plat on reverse side)

County: _____
 Lease Name: _____ Well #: _____
 Field Name: _____
 Is this a Prorated / Spaced Field? Yes No
 Target Formation(s): _____
 Nearest Lease or unit boundary line (in footage): _____
 Ground Surface Elevation: _____ feet MSL
 Water well within one-quarter mile: Yes No
 Public water supply well within one mile: Yes No
 Depth to bottom of fresh water: _____
 Depth to bottom of usable water: _____
 Surface Pipe by Alternate: I II
 Length of Surface Pipe Planned to be set: _____
 Length of Conductor Pipe (if any): _____
 Projected Total Depth: _____
 Formation at Total Depth: _____
 Water Source for Drilling Operations:
 Well Farm Pond Other: _____
 DWR Permit #: _____
 (Note: Apply for Permit with DWR)
 Will Cores be taken? Yes No
 If Yes, proposed zone: _____

AFFIDAVIT

The undersigned hereby affirms that the drilling, completion and eventual plugging of this well will comply with K.S.A. 55 et. seq.

It is agreed that the following minimum requirements will be met:

1. Notify the appropriate district office **prior** to spudding of well;
2. A copy of the approved notice of intent to drill **shall be** posted on each drilling rig;
3. The minimum amount of surface pipe as specified below **shall be set** by circulating cement to the top; in all cases surface pipe **shall be set** through all unconsolidated materials plus a minimum of 20 feet into the underlying formation.
4. If the well is dry hole, an agreement between the operator and the district office on plug length and placement is necessary **prior to plugging**;
5. The appropriate district office will be notified before well is either plugged or production casing is cemented in;
6. If an ALTERNATE II COMPLETION, production pipe shall be cemented from below any usable water to surface within **120 DAYS** of spud date.
 Or pursuant to Appendix "B" - Eastern Kansas surface casing order #133,891-C, which applies to the KCC District 3 area, alternate II cementing must be completed within 30 days of the spud date or the well shall be plugged. **In all cases, NOTIFY district office** prior to any cementing.

Submitted Electronically

For KCC Use ONLY

API # 15 - _____

Conductor pipe required _____ feet

Minimum surface pipe required _____ feet per ALT. I II

Approved by: _____

This authorization expires: _____
(This authorization void if drilling not started within 12 months of approval date.)

Spud date: _____ Agent: _____

Remember to:

- File Certification of Compliance with the Kansas Surface Owner Notification Act (KSONA-1) with Intent to Drill;
- File Drill Pit Application (form CDP-1) with Intent to Drill;
- File Completion Form ACO-1 within 120 days of spud date;
- File acreage attribution plat according to field proration orders;
- Notify appropriate district office 48 hours prior to workover or re-entry;
- Submit plugging report (CP-4) after plugging is completed (within 60 days);
- Obtain written approval before disposing or injecting salt water.
- If well will not be drilled or permit has expired (See: authorized expiration date) please check the box below and return to the address below.

Well will not be drilled or Permit Expired Date: _____
 Signature of Operator or Agent: _____

E
W



1044898

For KCC Use ONLY

API # 15 - _____

IN ALL CASES PLOT THE INTENDED WELL ON THE PLAT BELOW

In all cases, please fully complete this side of the form. Include items 1 through 5 at the bottom of this page.

Operator: _____

Lease: _____

Well Number: _____

Field: _____

Number of Acres attributable to well: _____

QTR/QTR/QTR/QTR of acreage: _____ - _____ - _____ - _____

Location of Well: County: _____

_____ feet from N / S Line of Section

_____ feet from E / W Line of Section

Sec. _____ Twp. _____ S. R. _____ E W

Is Section: Regular or Irregular

If Section is Irregular, locate well from nearest corner boundary.

Section corner used: NE NW SE SW

PLAT

Show location of the well. Show footage to the nearest lease or unit boundary line. Show the predicted locations of lease roads, tank batteries, pipelines and electrical lines, as required by the Kansas Surface Owner Notice Act (House Bill 2032). You may attach a separate plat if desired.

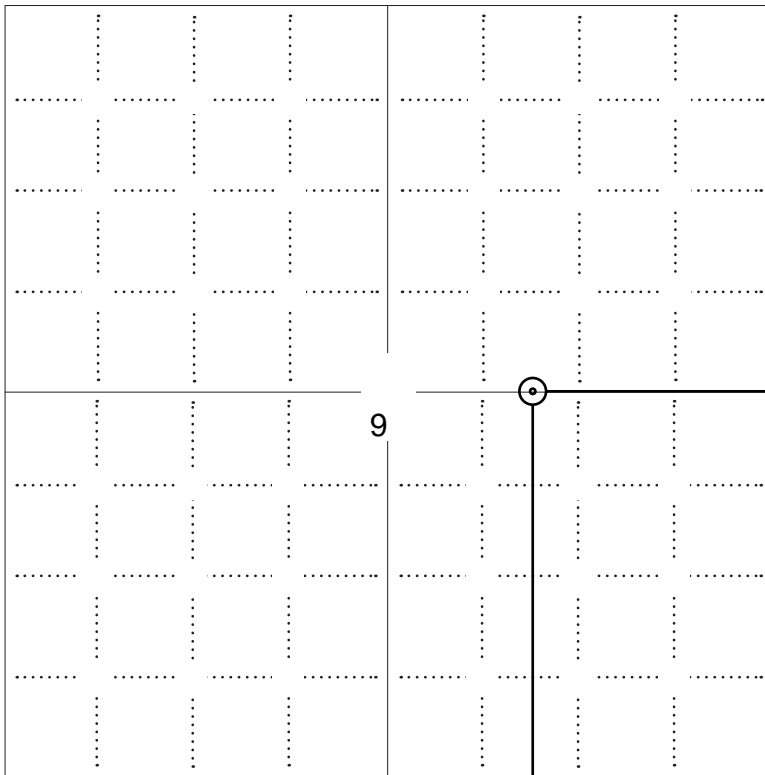

LEGEND

- Well Location
- Tank Battery Location
- Pipeline Location
- Electric Line Location
- Lease Road Location

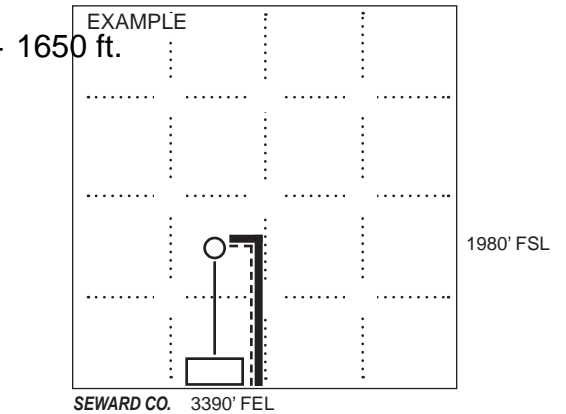

NOTE: In all cases locate the spot of the proposed drilling locaton.

2640 ft.

In plotting the proposed location of the well, you must show:

1. The manner in which you are using the depicted plat by identifying section lines, i.e. 1 section, 1 section with 8 surrounding sections, 4 sections, etc.
2. The distance of the proposed drilling location from the south / north and east / west outside section lines.
3. The distance to the nearest lease or unit boundary line (in footage).
4. If proposed location is located within a prorated or spaced field a certificate of acreage attribution plat must be attached: (C0-7 for oil wells; CG-8 for gas wells).
5. The predicted locations of lease roads, tank batteries, pipelines, and electrical lines.



KANSAS CORPORATION COMMISSION 1044898
OIL & GAS CONSERVATION DIVISION

Form CDP-1
May 2010
Form must be Typed

APPLICATION FOR SURFACE PIT

Submit in Duplicate

Operator Name: _____		License Number: _____	
Operator Address: _____			
Contact Person: _____		Phone Number: _____	
Lease Name & Well No.: _____		Pit Location (QQQQ): _____-_____-_____-_____	
Type of Pit: <input type="checkbox"/> Emergency Pit <input type="checkbox"/> Burn Pit <input type="checkbox"/> Settling Pit <input type="checkbox"/> Drilling Pit <input type="checkbox"/> Workover Pit <input type="checkbox"/> Haul-Off Pit <i>(If WP Supply API No. or Year Drilled)</i>		Pit is: <input type="checkbox"/> Proposed <input type="checkbox"/> Existing If Existing, date constructed: _____ Pit capacity: _____ (bbls)	
Is the pit located in a Sensitive Ground Water Area? <input type="checkbox"/> Yes <input type="checkbox"/> No		Chloride concentration: _____ mg/l <i>(For Emergency Pits and Settling Pits only)</i>	
Is the bottom below ground level? <input type="checkbox"/> Yes <input type="checkbox"/> No		Artificial Liner? <input type="checkbox"/> Yes <input type="checkbox"/> No	
How is the pit lined if a plastic liner is not used?		_____	
Pit dimensions (all but working pits): _____ Length (feet) _____ Width (feet) <input type="checkbox"/> N/A: Steel Pits Depth from ground level to deepest point: _____ (feet) <input type="checkbox"/> No Pit			
If the pit is lined give a brief description of the liner material, thickness and installation procedure.		Describe procedures for periodic maintenance and determining liner integrity, including any special monitoring.	
Distance to nearest water well within one-mile of pit: _____ feet Depth of water well _____ feet		Depth to shallowest fresh water _____ feet. Source of information: <input type="checkbox"/> measured <input type="checkbox"/> well owner <input type="checkbox"/> electric log <input type="checkbox"/> KDWR	
Emergency, Settling and Burn Pits ONLY: Producing Formation: _____ Number of producing wells on lease: _____ Barrels of fluid produced daily: _____ Does the slope from the tank battery allow all spilled fluids to flow into the pit? <input type="checkbox"/> Yes <input type="checkbox"/> No		Drilling, Workover and Haul-Off Pits ONLY: Type of material utilized in drilling/workover: _____ Number of working pits to be utilized: _____ Abandonment procedure: _____ _____ Drill pits must be closed within 365 days of spud date.	
<p>Submitted Electronically</p>			

KCC OFFICE USE ONLY

Liner Steel Pit RFAC RFAS

Date Received: _____ Permit Number: _____ Permit Date: _____ Lease Inspection: Yes No



CERTIFICATION OF COMPLIANCE WITH THE KANSAS SURFACE OWNER NOTIFICATION ACT

This form must be submitted with all Forms C-1 (Notice of Intent to Drill); CB-1 (Cathodic Protection Borehole Intent); T-1 (Request for Change of Operator Transfer of Injection or Surface Pit Permit); and CP-1 (Well Plugging Application). Any such form submitted without an accompanying Form KSONA-1 will be returned.

Select the corresponding form being filed: C-1 (Intent) CB-1 (Cathodic Protection Borehole Intent) T-1 (Transfer) CP-1 (Plugging Application)

OPERATOR: License # _____
Name: _____
Address 1: _____
Address 2: _____
City: _____ State: _____ Zip: _____ + _____
Contact Person: _____
Phone: (_____) _____ Fax: (_____) _____
Email Address: _____

Well Location: _____
_____ - _____ - _____ Sec. _____ Twp. _____ S. R. _____ East West
County: _____
Lease Name: _____ Well #: _____

If filing a Form T-1 for multiple wells on a lease, enter the legal description of the lease below:

Surface Owner Information:

Name: _____
Address 1: _____
Address 2: _____
City: _____ State: _____ Zip: _____ + _____

When filing a Form T-1 involving multiple surface owners, attach an additional sheet listing all of the information to the left for each surface owner. Surface owner information can be found in the records of the register of deeds for the county, and in the real estate property tax records of the county treasurer.

If this form is being submitted with a Form C-1 (Intent) or CB-1 (Cathodic Protection Borehole Intent), you must supply the surface owners and the KCC with a plat showing the predicted locations of lease roads, tank batteries, pipelines, and electrical lines. The locations shown on the plat are preliminary non-binding estimates. The locations may be entered on the Form C-1 plat, Form CB-1 plat, or a separate plat may be submitted.

Select one of the following:

- I certify that, pursuant to the Kansas Surface Owner Notice Act (House Bill 2032), I have provided the following to the surface owner(s) of the land upon which the subject well is or will be located: 1) a copy of the Form C-1, Form CB-1, Form T-1, or Form CP-1 that I am filing in connection with this form; 2) if the form being filed is a Form C-1 or Form CB-1, the plat(s) required by this form; and 3) my operator name, address, phone number, fax, and email address.
- I have not provided this information to the surface owner(s). I acknowledge that, because I have not provided this information, the KCC will be required to send this information to the surface owner(s). To mitigate the additional cost of the KCC performing this task, I acknowledge that I am being charged a \$30.00 handling fee, payable to the KCC, which is enclosed with this form.

If choosing the second option, submit payment of the \$30.00 handling fee with this form. If the fee is not received with this form, the KSONA-1 form and the associated Form C-1, Form CB-1, Form T-1, or Form CP-1 will be returned.

I Submitted Electronically

I

DECLARATION OF POOLED UNIT

State: KANSAS
County: ELLIS
Operator: BEREXCO LLC
Effective Date: September 22, 2010

Operator, named above, pursuant to the authority granted by the terms of the oil and gas leases (the "Leases") described in Exhibit "A," pools and combines the following lands (the "Lands"), in the county and state named above, that are subject to the Leases, and designates the Lands as a Pooled Unit (the "Unit") for the purposes of drilling for and producing oil and/or gas:

Township 14 South, Range 17 West
Section 9: S $\frac{1}{2}$ SE $\frac{1}{4}$ SW $\frac{1}{4}$ NE $\frac{1}{4}$ and N $\frac{1}{2}$ NE $\frac{1}{4}$ NNW $\frac{1}{4}$ SE $\frac{1}{4}$
containing 10 acres, more or less.

The Unit created by this Declaration shall be known as the Saturin-Simon No. 1 Unit. For the purpose of this Declaration and the designation of the Saturin-Simon No. 1 Unit, reference is made to the Leases described in Exhibit "A" to this Declaration, insofar as the Leases cover the Lands included in the Unit. Exhibit "A" is made a part of this Declaration for all purposes.

Each of the Leases contain provisions or have been amended to include provisions authorizing the original Lessee and Lessee's successors or assigns to pool, combine, or unitize the Lands covered by each of the Leases with other lands and leases for the purpose of creating a unit for the production of oil or gas. This Declaration is executed by Operator and is filed of record in the county where the Lands are located for the purpose of exercising the pooling authority granted to the Lessee in the Leases, and giving notice of the Lands included in the Unit hereby established.

This Declaration shall be, and the Unit created, effective as of the Effective Date stated above and shall be in effect for one-hundred eighty (180) days from the Effective Date and as long thereafter as oil and/or gas is produced from a well or wells located on the Lands within the Saturin-Simon No. 1 Unit or actual drilling or reworking operations are being conducted on the Lands within the Saturin-Simon No. 1 Unit, with no cessation greater than the time periods provided for in the Leases, or for so long as the Leases otherwise remain in effect as to the Lands included in the Saturin-Simon No. 1 Unit.

Executed this 22 day of September, 2010, but is effective for all purposes as of the Effective Date stated above.

BEREXCO LLC.



Charles B. Spradlin, Jr.
Vice President

STATE OF KANSAS §
 § ss
COUNTY OF SEDGWICK §

This instrument was acknowledged to me on September 22, 2010, by Charles B. Spradlin, Jr., Vice President of BEREXCO LLC..



Anne Bowman
Notary Public in and for the State of KANSAS
Printed Name: Anne Bowman
Commission expires: 6/21/11

Exhibit "A": Description of Oil and Gas Leases

Lessor: Simon Goetz and his wife Ida Goetz
Lessee: Adolph Beren, H. H. Beren and I. H. Beren, d/b/a Okmar Oil Company
Lease Date: October 3, 1959
Recorded: Book 182, Page 475
Legal: Township 14 South, Range 17 West
Section 9: The North Half of the Southeast Quarter (N $\frac{1}{2}$ SE $\frac{1}{4}$)
Ellis County, Kansas

Lessor: Saturin A. Sander, also known as S. A. Sander, and Pauline Sander, his wife
Lessee: Adolph Beren, H. H. Beren and I. H. Beren, d/b/a Okmar Oil Company
Lease Date: September 18, 1959
Recorded: Book 182, Page 227
Legal: Township 14 South, Range 17 West
Section 9: The Northeast Quarter (NE $\frac{1}{4}$)
Section 4: The Southwest Quarter of the Southwest Quarter (SW $\frac{1}{4}$ SW $\frac{1}{4}$)
Ellis County, Kansas

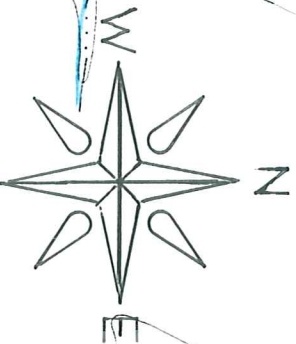
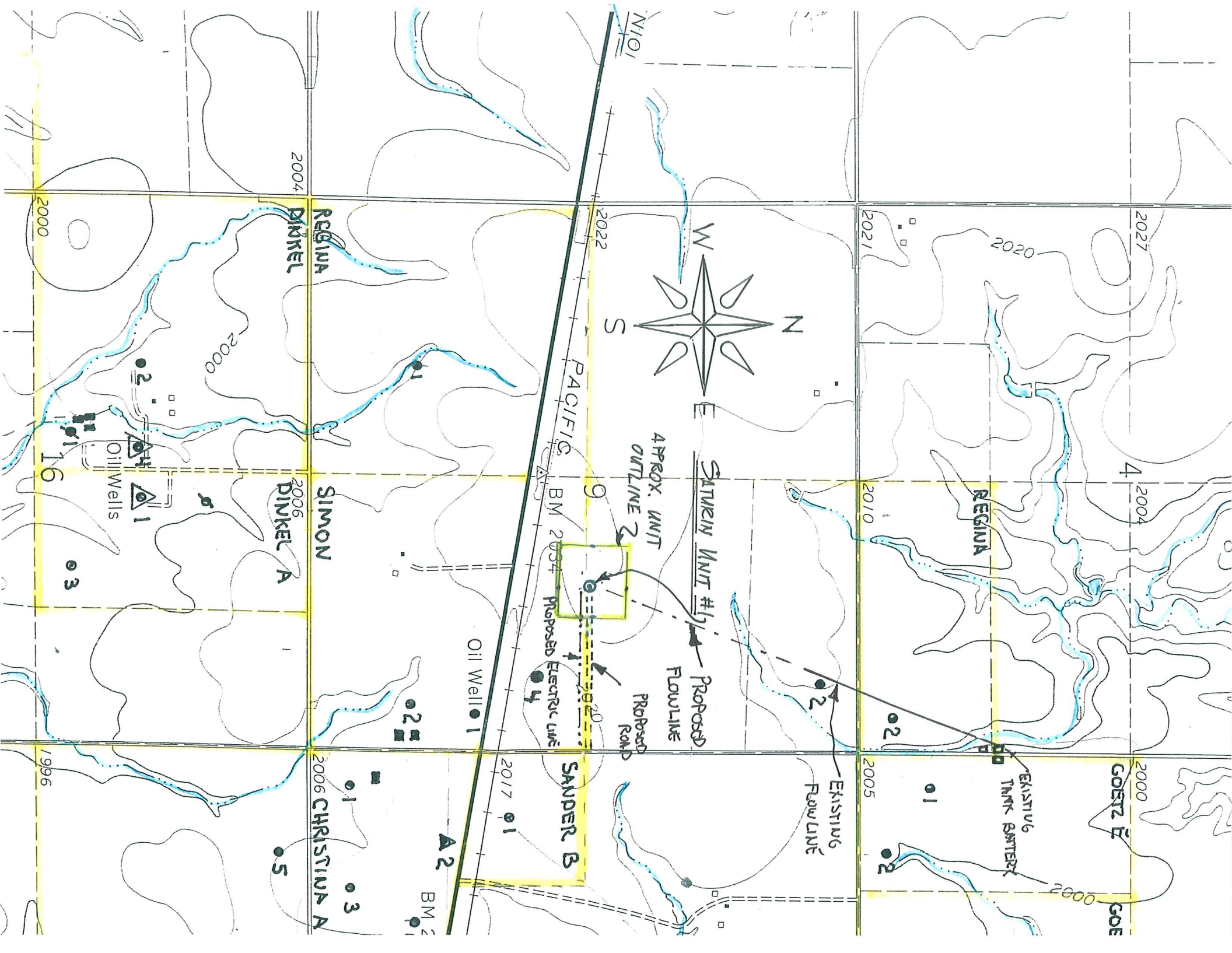

APPROX. UNIT
APPROX. OUTLINE 2

SANDWICH UNIT #1

PROPOSED FLOWLINE

PROPOSED ROAD

PROPOSED ELECTRIC LINE

EXISTING FLOWLINE

EXISTING TRNK BATTERY

REGINA

SIMON

SANDER B

REGINA

GOERTZ E

GOE

DINKEL A

CHRISTINA A

2004

2006

2006

2006

2022

BM 2034

Oil Well 1

A2

BM 2

2017

2021

2010

2005

2027

2004

2000

2000

2020

2000

2000

1996

Oil Wells

1

2

16

3

1

2

1

3

5

4

2

2

1

2

S

W

N

E

4

A2

BEREXCO, LLC
 SATURIN UNIT LEASE
 E. 1/2, SECTION 9, T14S, R17W
 ELLIS COUNTY, KANSAS

- Notes:
1. Set iron rod at location site.
 2. All flagging Red & Yellow.
 3. Overhead power avoidable at N. line, E. 1/2 of S. line and S. 1/2 of E. line, Sec. 9.
 4. Kansas One Call System Inc. should be notified before excavation (1-800-344-1233).
 5. CAUTION: Various pipelines in Sec. 9.
 6. Contact landowner for best access.

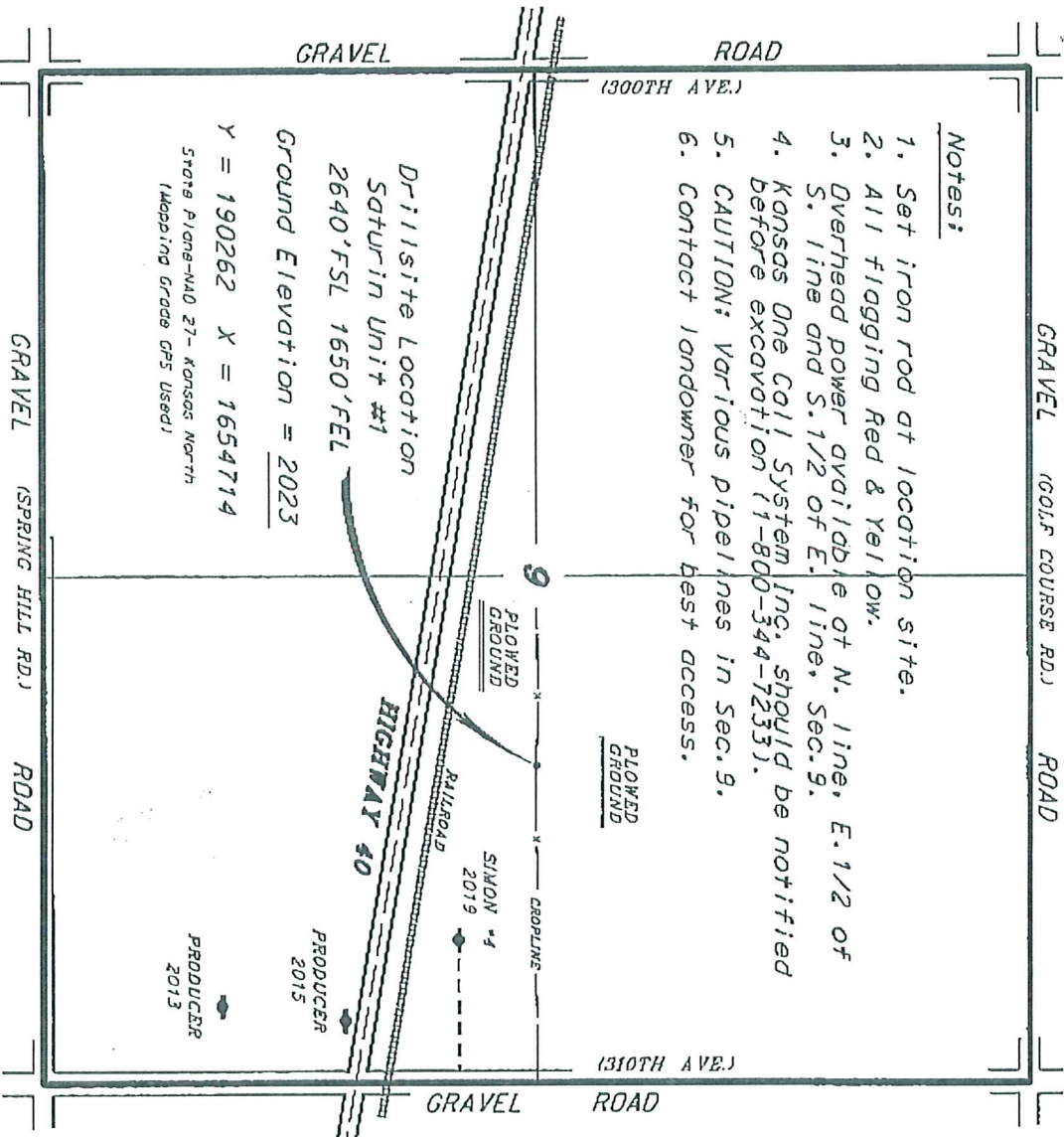

*Ingress and egress to location as shown on this plot is per usage only and may not be legally opened for public use. Contact landowner, tenant and county road department for access.

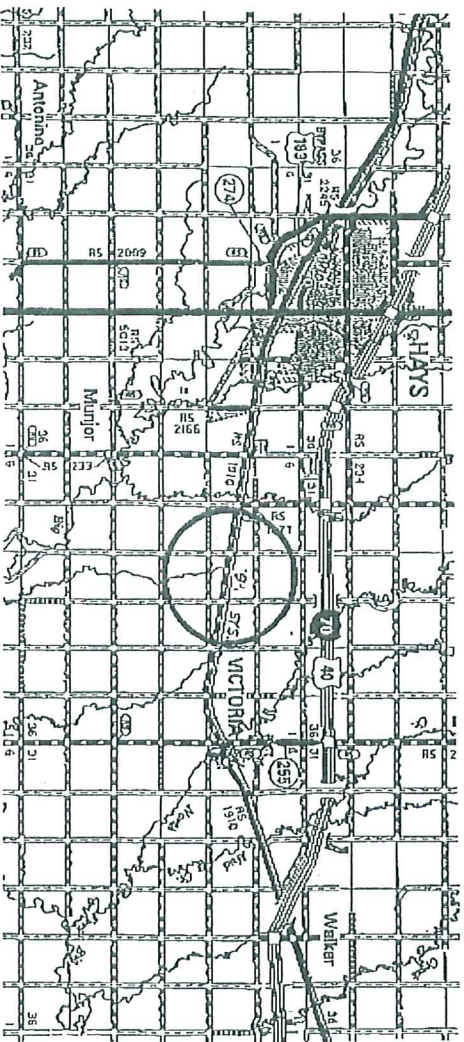

Control/ing data is based upon the best available and photographs available to us and upon a regular section of land concerning the above.

* The above information was obtained using the normal standard of care of a professional surveyor practicing in the state of Kansas. The above information is provided as a service and is not intended to constitute a warranty or any other form of assurance. The user of this information shall be responsible for obtaining the necessary permits and/or easements from all owners, easors and other persons having an interest in the land involved, and shall be responsible for obtaining all necessary approvals from all persons, cities and counties and state entities as required from any authority.

* All distances derived from national base line vertical datum.

CENTRAL KANSAS OILFIELD SERVICES, INC. (620)792-1977

DATE September 24, 2010

NE $\frac{1}{4}$ 9-14s-17w

Mr. Joe Sander, Power of Attorney for

Pauline Sander

1108 Weyland Drive

Boonville, MO 65233

SE $\frac{1}{4}$ 9-14s-17w

Ronald L. Goetz

P. O. Box 35

Victoria, KS 67671