

TOPOGRAPHIC LAND SURVEYORS OF PAMPA, TEXAS

2225 PERRYTON PKWY * PAMPA, TEXAS 79065
(806) 665-7218 * (800) 658-6382 * FAX (806) 665-7210
Kansas Certificate of Authorization No. LS-99

Operator: EOG RESOURCES, INC. Lease Name: CENTRAL PLAINS 26 #1
Footages: 640' FSL & 1685' FEL Elevation: 3189'GR.
Section: 26 Township: 31S Range: 39W, STEVENS County, Kansas

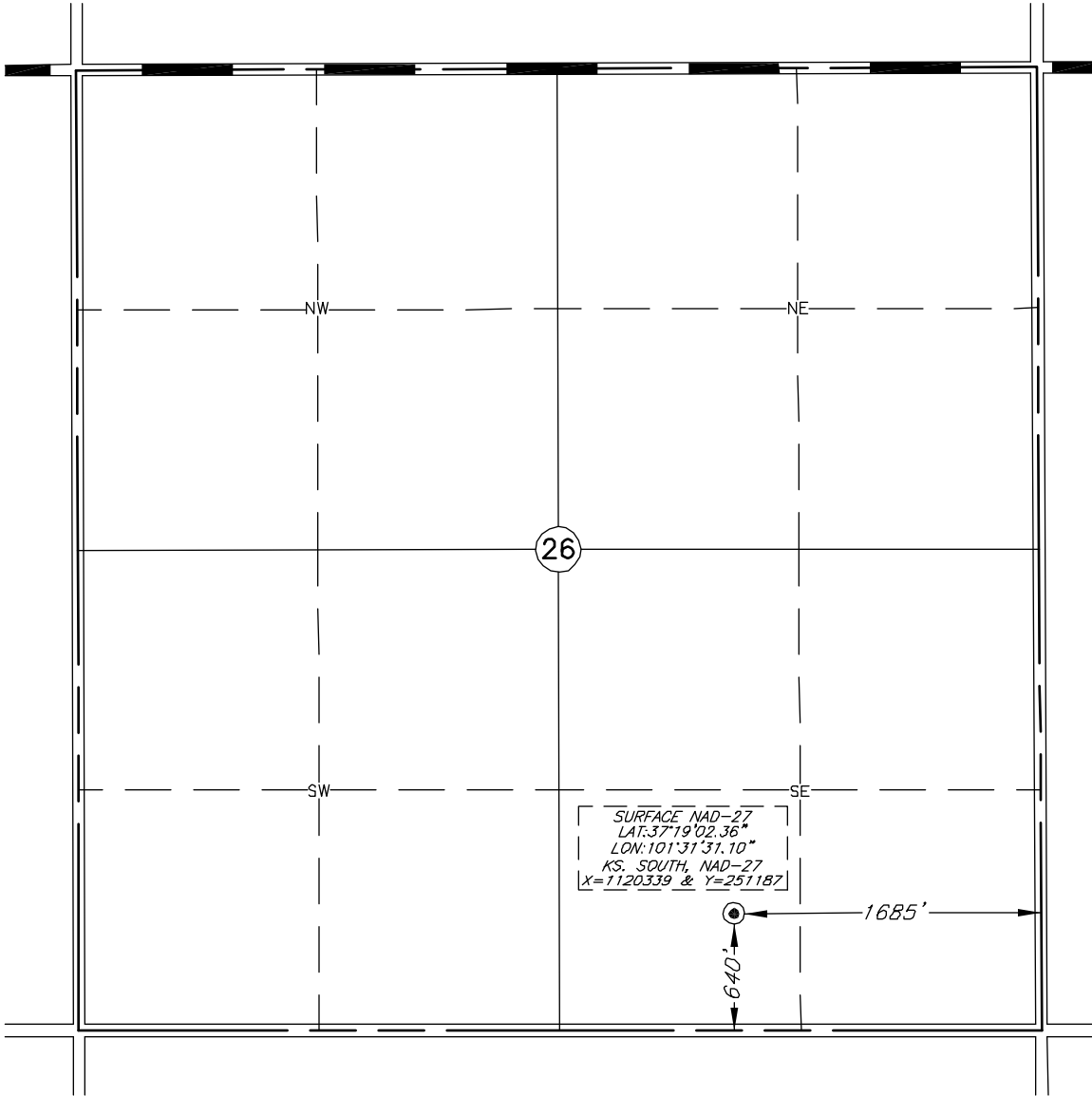

Topography & Vegetation: PASTURE
Reference or Alternate Stakes Set: NONE SET
Best Accessibility to Location: COUNTY ROAD SOUTH OF LOCATION
Distance & Direction: ±13 MILES NORTHWEST OF HUGOTON, KANSAS.



This plat DOES NOT represent a true Boundary Survey. The footages and ties shown are from lines of occupation, which may not be actual Property Lines.

Date Surveyed: 7-27-10
Date Drawn: 7-29-10
Drawn by: K. WHINERY
Job No.: 158006
Book: 1063 Page: 53

CERTIFICATE

I, V. Lynn Bezner, a Registered Land Surveyor and an authorized agent of Topographic Land Surveyors, do hereby certify that the above described well location was surveyed and staked on the ground as shown.

V. Lynn Bezner
V. Lynn Bezner, R.P.S. No. 1059

