

WOOLSEY OPERATING COMPANY, LLC
DIEL LEASE
NE. 1/4, SECTION 16, T34S, R11W
BARBER COUNTY, KANSAS

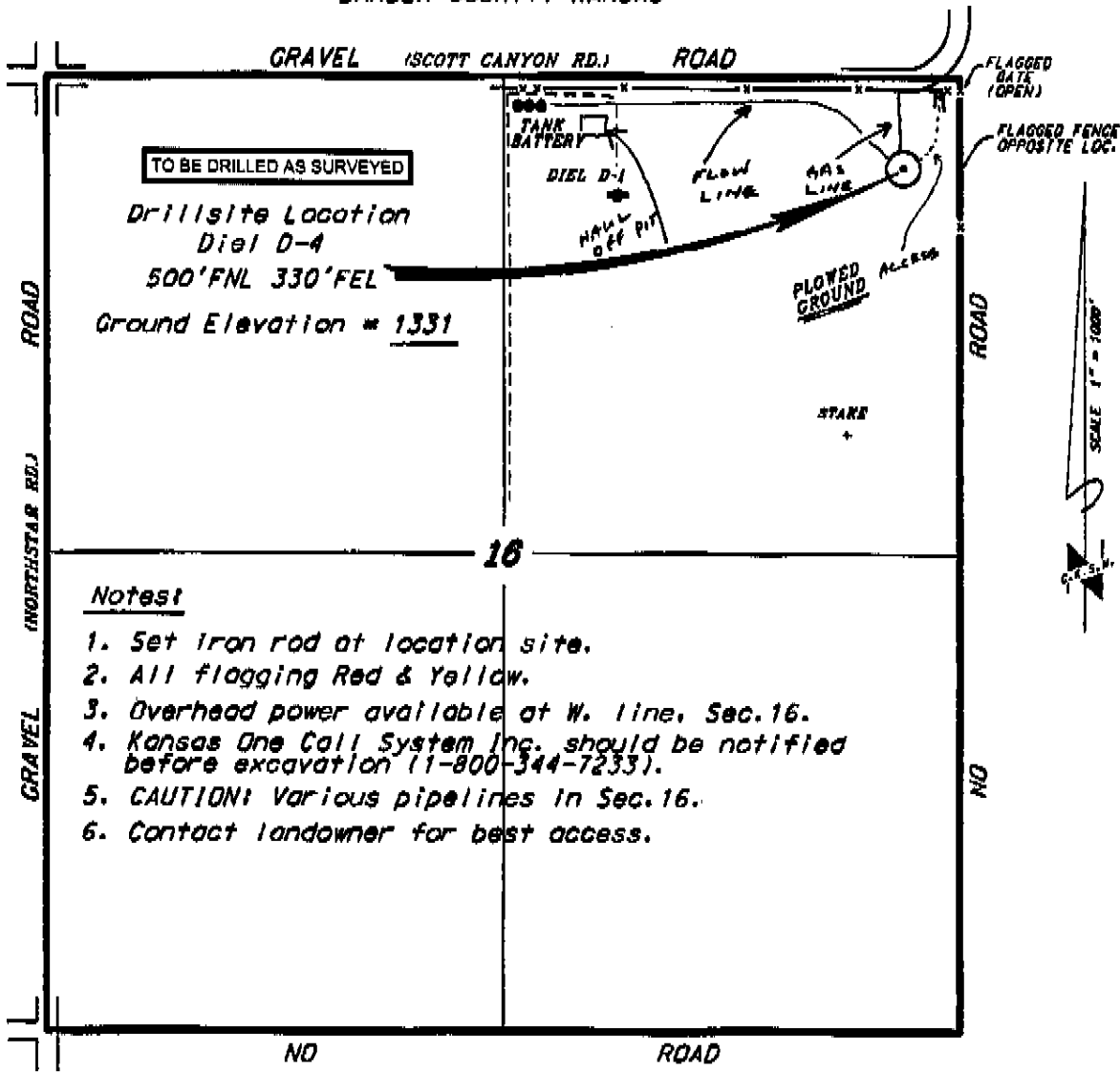

Notes

1. Set iron rod at location site.
2. All flagging Red & Yellow.
3. Overhead power available at W. line, Sec. 16.
4. Kansas One Call System Inc. should be notified before excavation (1-800-344-7233).
5. CAUTION: Various pipelines in Sec. 16.
6. Contact landowner for best access.

Access and egress to location as shown on this plot is for usage only and may not be legally opened for public use. Contact landowner, fence and county road department for access.

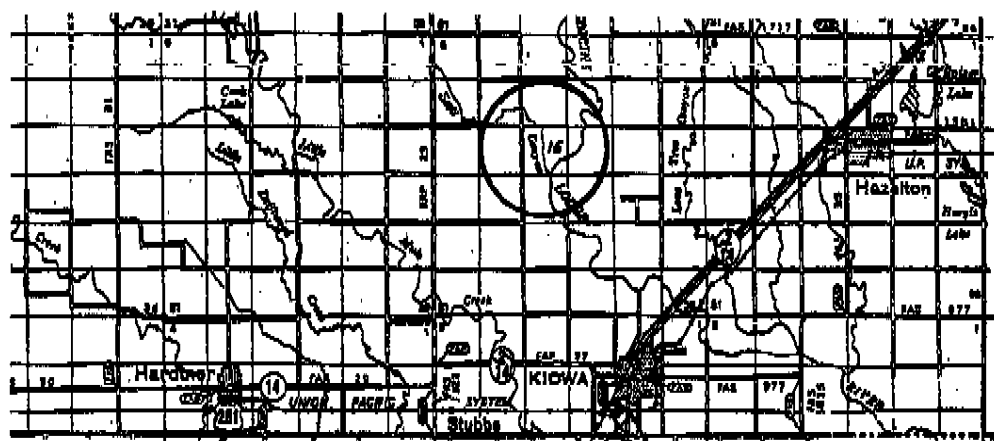

• Contouring data is based upon the best maps and photographs available to us and upon a regular section of land containing 990 acres.

• Approximate section lines were determined using the normal standards of care of oilfield surveyors practicing in the State of Kansas. The section corners, when available, the precise section lines, were not necessarily located, and the exact location of the drillsite location in the section is not guaranteed. Therefore, the operator assuming this survey and accepting this plot and all other data is relying thereon shall be held Central Kansas Oilfield Services, Inc., its officers and employees harmless from all losses, costs and expenses and said parties released from any liability from inaccuracy or consequential damages.

• Elevations derived from National Geodetic Vertical Datum.

Date September 3, 2010

CENTRAL KANSAS OILFIELD SERVICES, INC. (820)792-1977