Pro-Stake LLC
Oil Field & Construction Site Staking
P.O. Box 2324
Garden City, Kansas 67846
Office/Fax: (620) 276-6159
Cell: (620) 272-1499

s050410-h
PLAT NO.

8750
INVOICE NO.

American Warrior
OPERATOR

Long #1-13
LEASE NAME

Rice County, KS
COUNTY

13 19s 10w
Sec. Twp. Rng.

1863' FNL – 497' FEL =1737.4' gr. elev.
LOCATION SPOT

SCALE: 1" =1000'
DATE STAKED: May 4th, 2010
MEASURED BY: Luke R.
DRAWN BY: Luke R.
AUTHORIZED BY: Cecil O. & John E.

This drawing does not constitute a monumented survey or a land survey plat This drawing is for construction purposes only

N
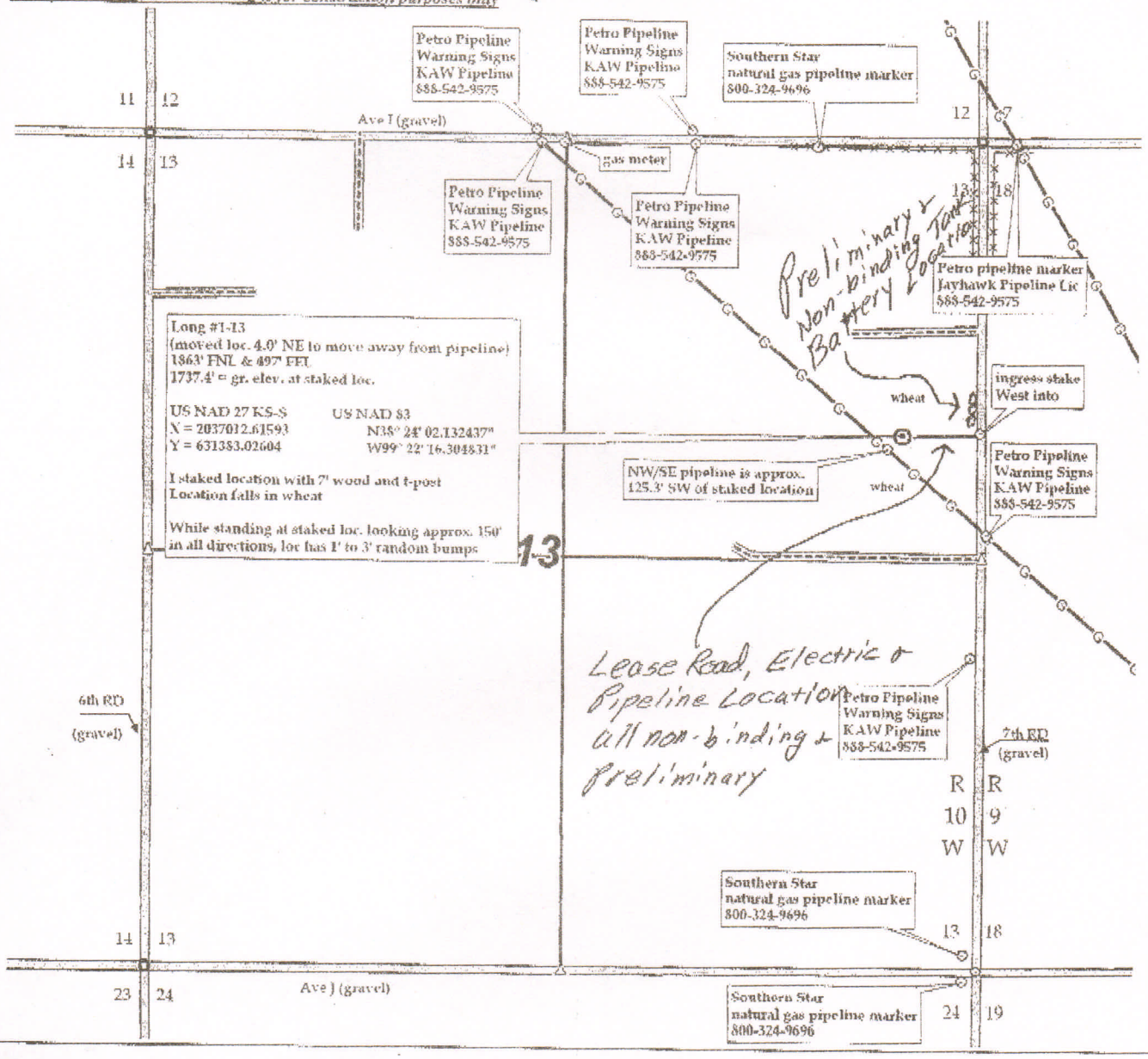
Directions: From the center of Lyons, Ks at the intersection of Hwy 56 & Hwy 14 - Now go 9.1 miles West on Hwy 56 - Now go 3 miles North on 7th RD to the SE corner of section 13-19s-10w - Now go 0.6 mile North on 7th Rd to ingress stake West into - Now go 497' West through wheat into staked location.
Final ingress must be verified with land owner or American Warrior