

**WOOLSEY OPERATING COMPANY, LLC
DIEL LEASE
NE 1/4, SECTION 16, T34S, R11W
BARBER COUNTY, KANSAS**

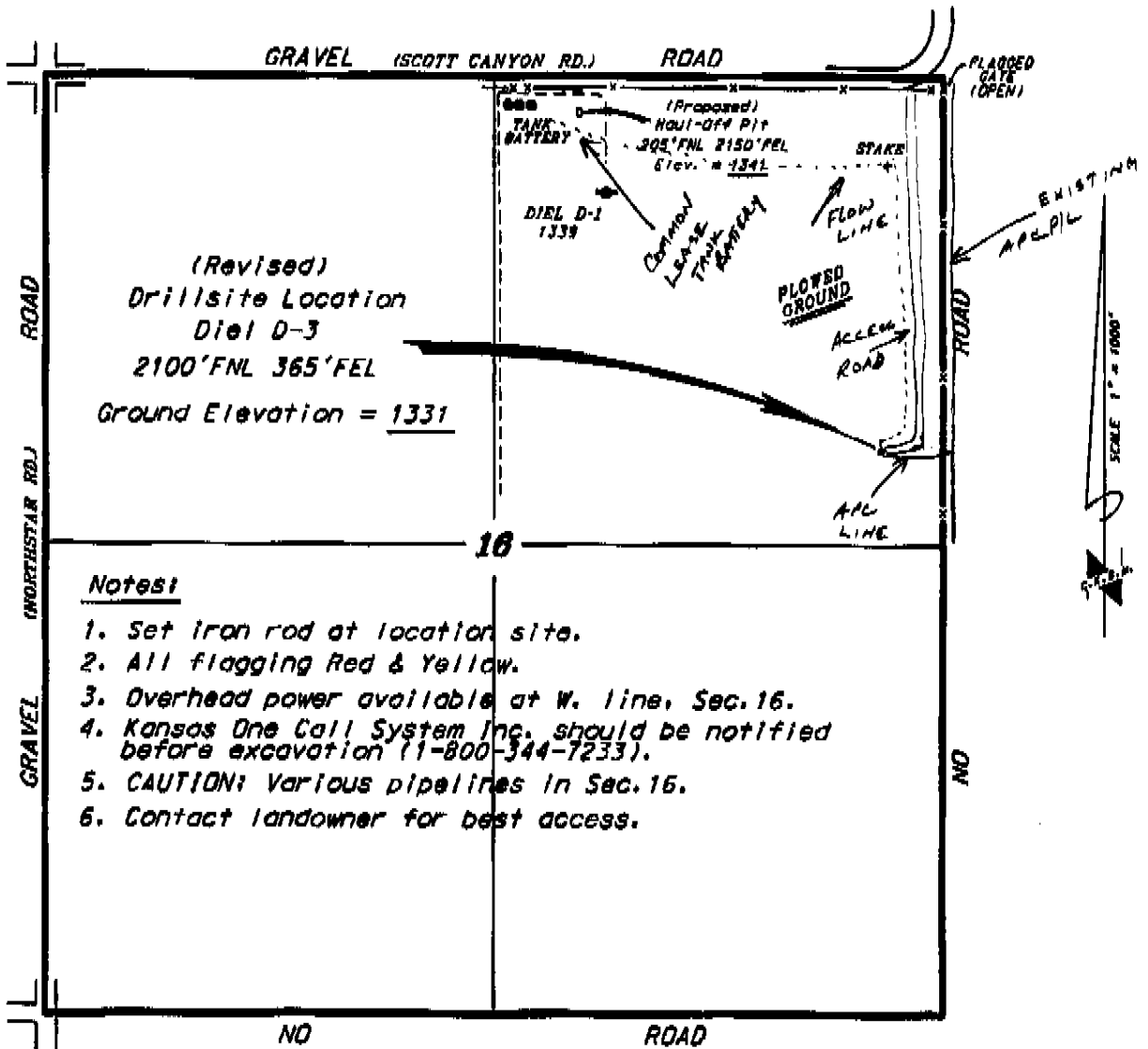

Notes:

1. Set iron rod at location site.
2. All flagging Red & Yellow.
3. Overhead power available at W. line, Sec. 16.
4. Kansas One Call System Inc. should be notified before excavation (1-800-344-7233).
5. CAUTION: Various pipelines in Sec. 16.
6. Contact landowner for best access.

■ Ingress and egress to location as shown on this plot is for usage only and may not be legally opened for public use. Contact landowner, tenant and county road department for access.

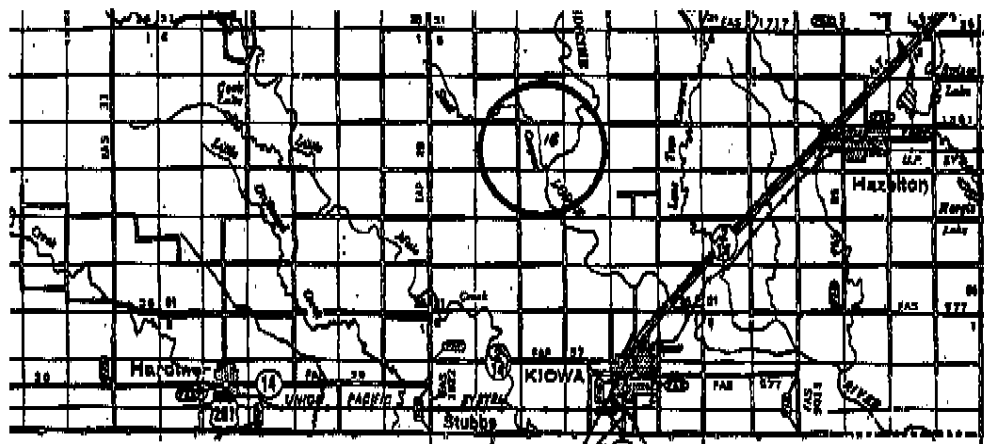

* Controlling data is based upon the best maps and photographs available to us and upon a regular section of land containing 640 acres.
 * Approximate section lines are determined using the normal standard of care of oilfield surveyors practicing in the state of Kansas. The section corners, which establish the precise section lines, were not necessarily located, and the exact location of the drillsite location in the section is not established. Therefore, the surveyor bearing this certificate and accepting this site and all other parties relying thereon agree to hold Central Kansas Oilfield Services, Inc., its officers and employees harmless from all losses, costs and expenses and said entities' Personnel from any liability from this contract or subsequent operations.
 * Elevations derived from National Geodetic Vertical Datum.

Date **September 8, 2010**

CENTRAL KANSAS OILFIELD SERVICES, INC. (620)792-1977