

Proposed Plan of Construction
 Henry A-1
 Sec 7-T29S-R39W
 Stanton County, KS

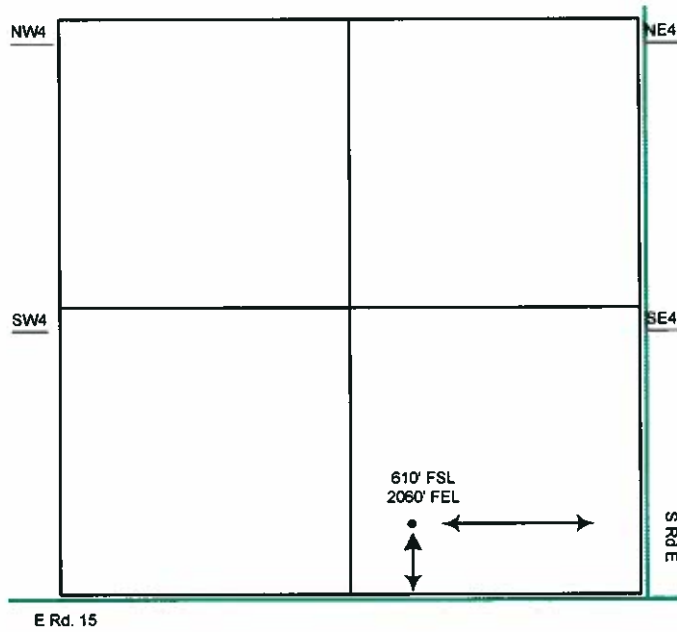

Sec 7 - T29S - R39W

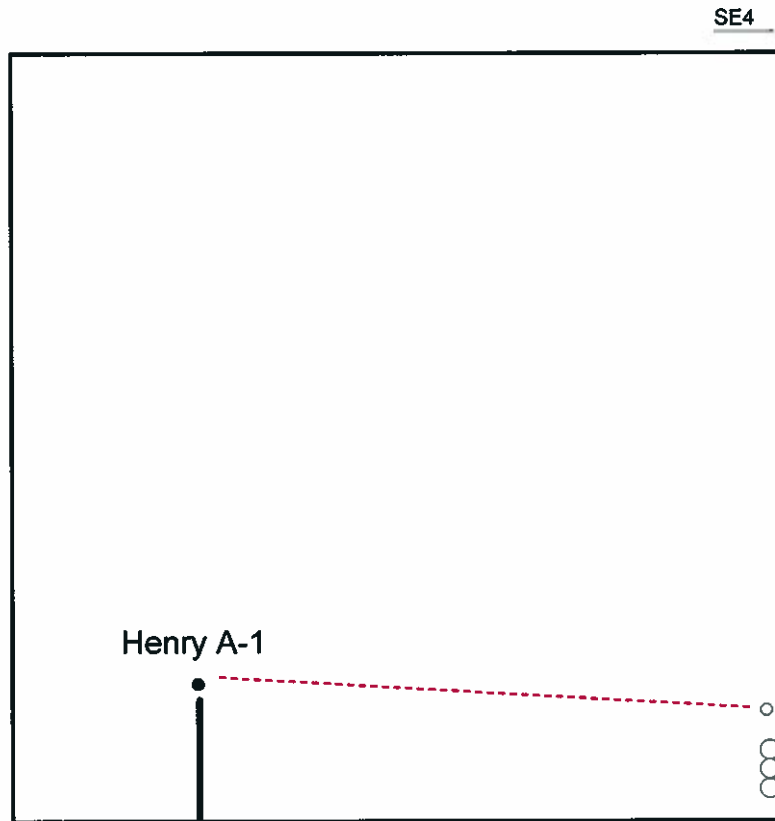

The **PROPOSED** Tank Battery for the Henry A-1 will be located in the SE of the SE quarter.

Detail of
 SE4 Sec 7-T29S-R39W

Note-Drawing **Not** to Scale

