

Proposed Plan of Construction
 Hardwick A-4
 Sec 4-T27S-R33W
 Haskell County, KS

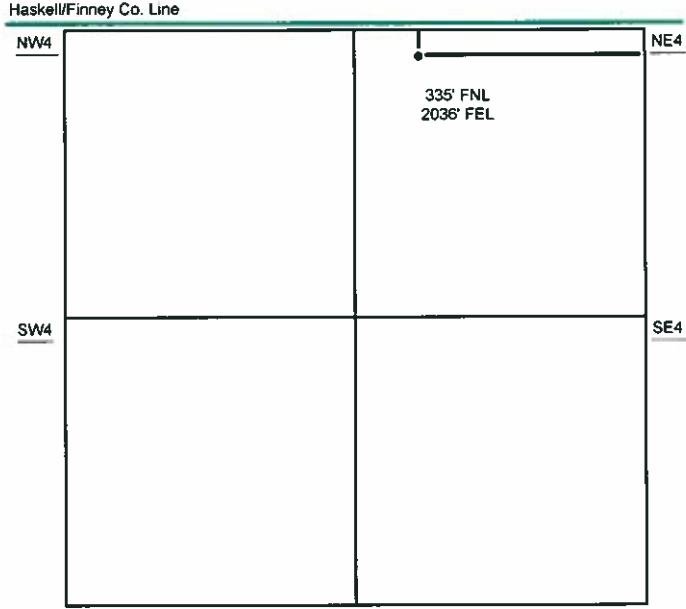

Sec 4 - T27S - R33W

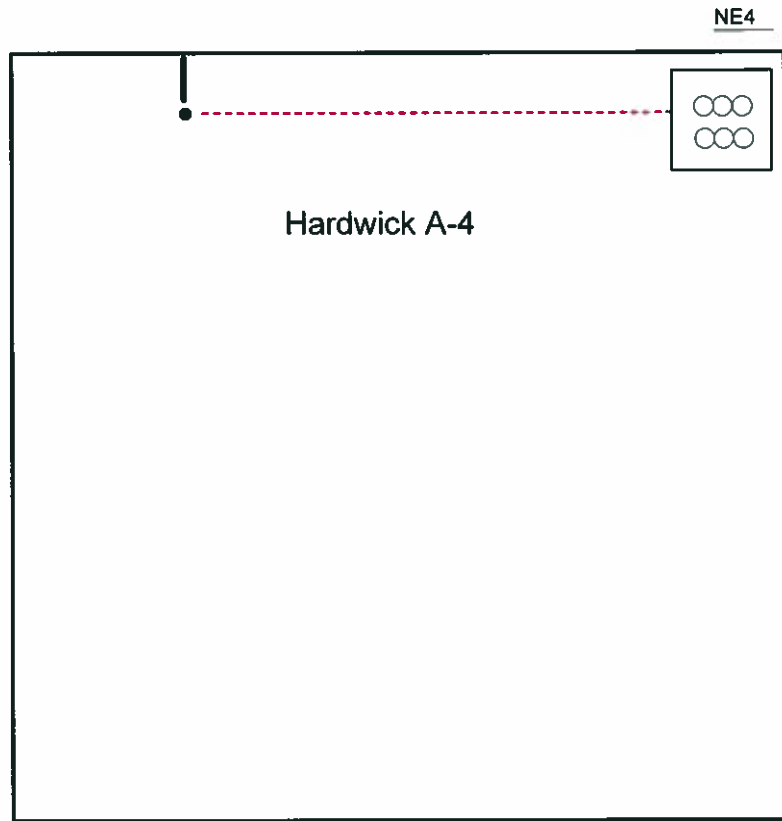

The Existing Tank Battery for the Hardwick A-4 is located in the NE of the NE quarter.

- Well Location
- Lease Roads
- - - Proposed Pipeline
- Tank Battery Equipment
- Power Lines
- - - Existing Pipeline

Detail of
 NE4 Sec 4-T27S-R33W

Note-Drawing **Not** to Scale

