

Proposed Plan of Construction
 Sullivan D-1
 Sec 8-T30S-R38W
 Stanton County, KS

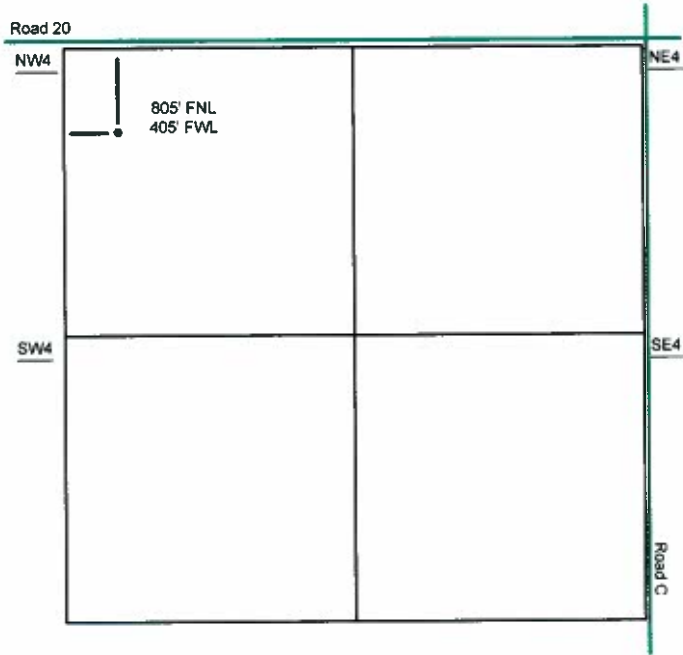

Sec 8 - T30S - R38W

The **PROPOSED** Tank Battery for the Sullivan D-1 will be located in the NW of the NW quarter.

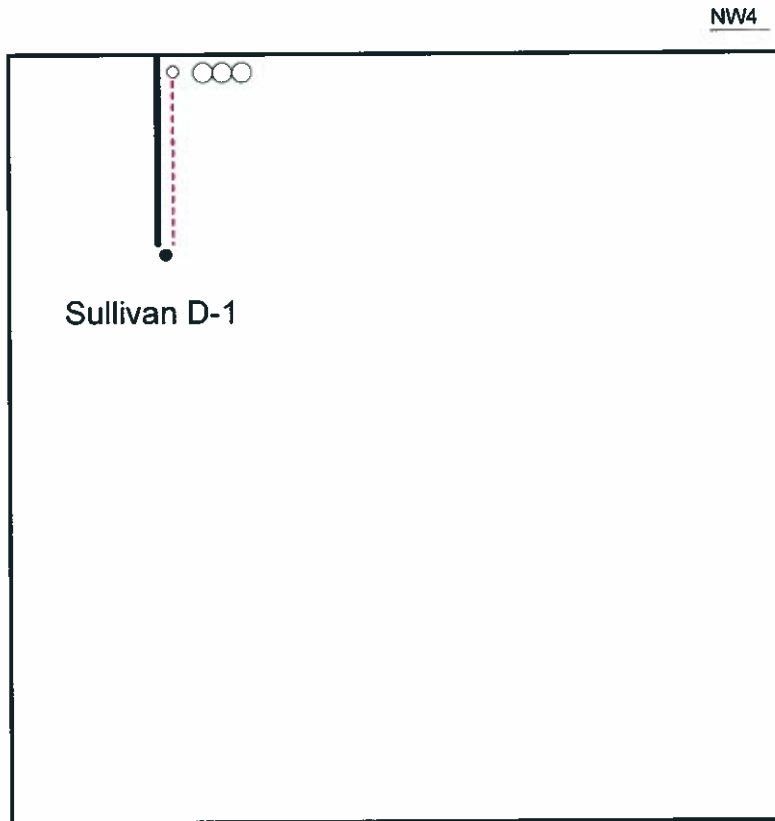

Detail of
 NW4 Sec 8-T30S-R38W

- Well Location
- Lease Roads
- - - Proposed Pipeline
- Tank Battery Equipment
- Power Lines
- - - Existing Pipeline

Note-Drawing **Not** to Scale

