

GRAND MESA OPERATING COMPANY  
PHELPS LEASE  
SW. 1/4, SECTION 31, T13S, R31W  
GOVE COUNTY, KANSAS

Notes:

1. Set iron rod at location site.
2. All flagging Red & Yellow.
3. Overhead power available in Sec. 31.
4. Kansas One Call System Inc. should be notified before excavation (1-800-344-7233).
5. CAUTION; Various pipelines in Sec. 31.
6. Contact landowner for best access.
7. Location fell on the west edge of a N-S terrace, no alternate set.

\*Ingress and egress to location as shown on this plat is for usage only and may not be legally opened for public use. Contact landowner, tenant and county road department for access.

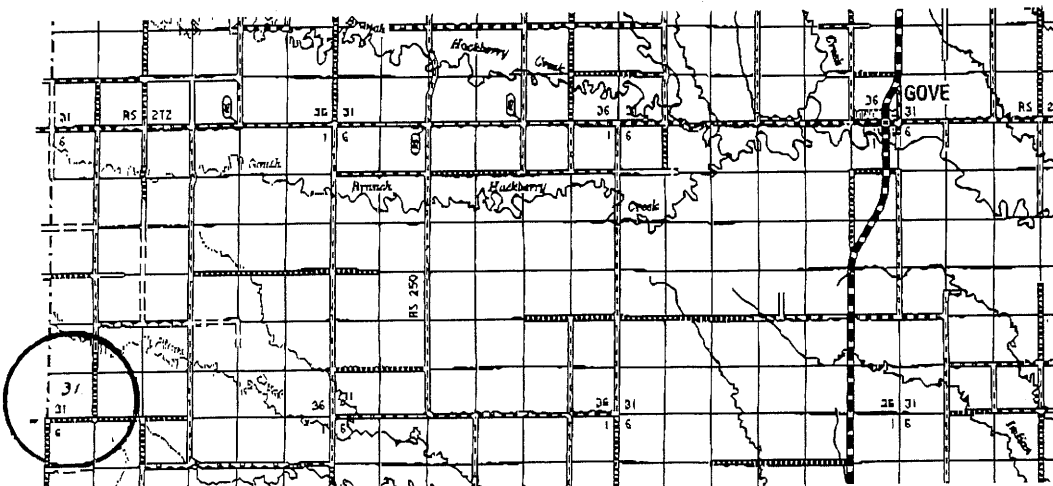
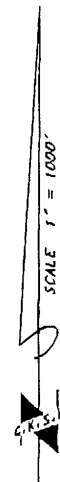
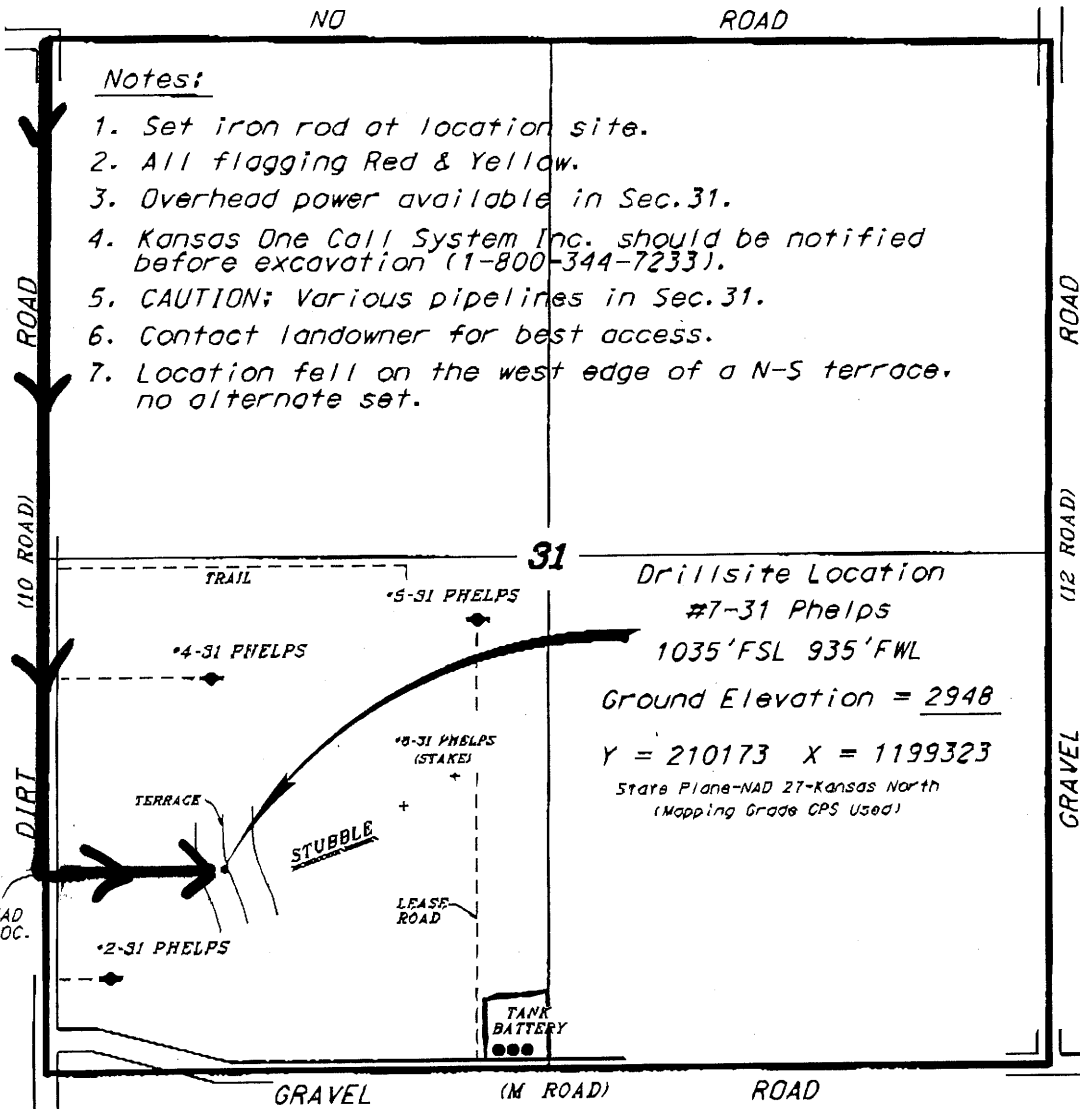

- Controlling data is based upon the best maps and photographs available to us and upon a regular section of land containing 640 acres.
- Approximate section lines were determined using the normal standards of care of oilfield surveyors practicing in the state of Kansas. The section corners, which establish the precise section lines, were not necessarily located, and the exact location of the drillsite location in the section is not guaranteed. Therefore, the operator, accepting this survey and accepting this plat and all other parties relying thereon agree to hold Central Kansas Oilfield Services, Inc., its officers and employees harmless from all losses, costs and expenses and solid entities released from any liability from incidental or consequential damages.
- Elevations are based from National Geodetic Vertical Datum.

**Phelps #7-31**  
**Sec. 31-13S-31W**  
**Gove County, Kansas**

**Surface owners:        Leslie & Steve Hess**  
**P O Box 1450**  
**Hays, KS 67601**

**Jean Phelps**  
**P O Box 302**  
**Pine, CO 30470**

**Grand Mesa Operating Company notified the above landowner and mailed a copy of the Intent to Drill to same on October 5, 2010.**

**Thank you.**