

NEW GULF OPERATING, LLC.  
 BROTHERS LEASE  
 SW. 1/4, SECTION 34, T17S, R34W  
 SCOTT COUNTY, KANSAS

\*Ingress and egress to location as shown on this plot is per usage only and may not be legally opened for public use. Contact landowner, tenant and county road department for access.

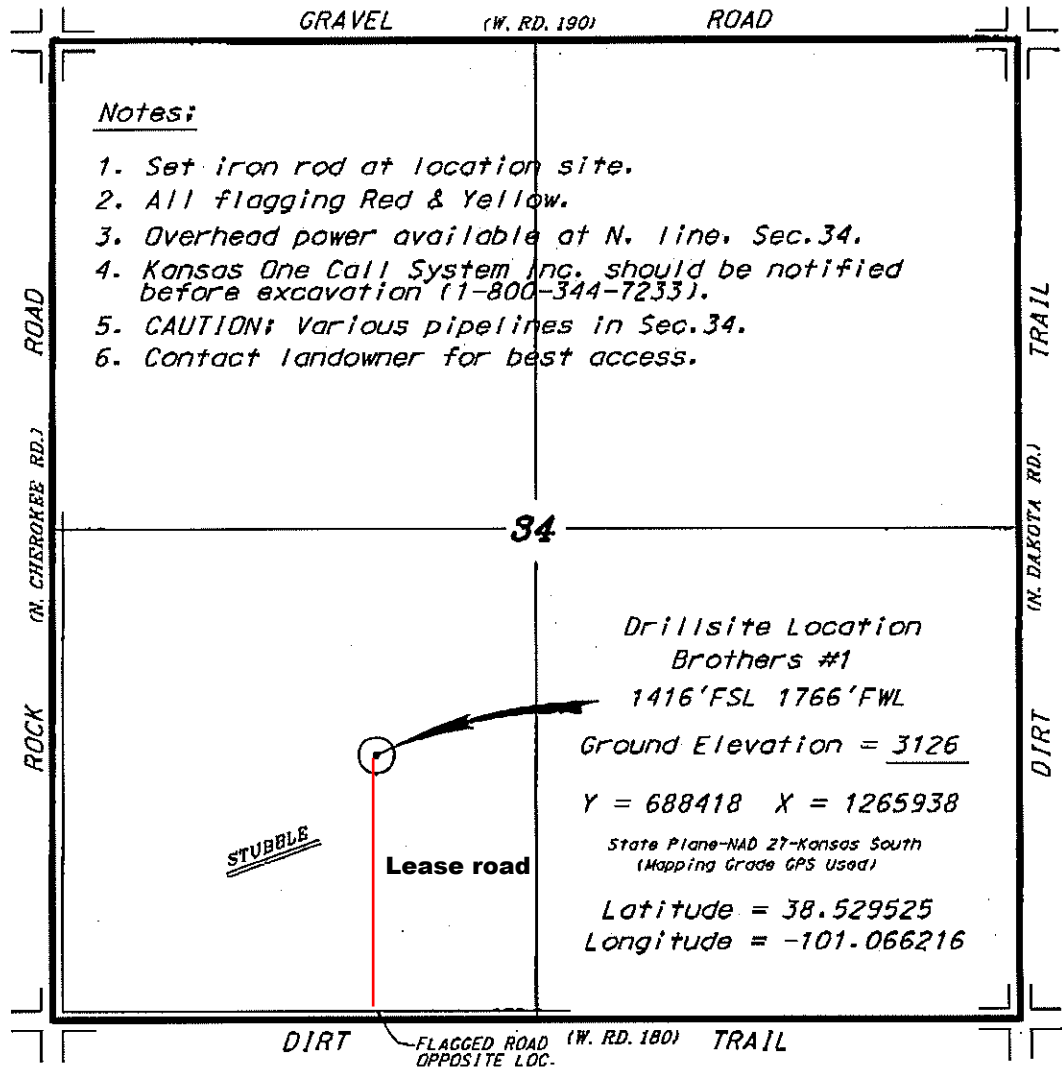

Notes:

1. Set iron rod at location site.
2. All flagging Red & Yellow.
3. Overhead power available at N. line, Sec. 34.
4. Kansas One Call System Inc. should be notified before excavation (1-800-344-7233).
5. CAUTION: Various pipelines in Sec. 34.
6. Contact landowner for best access.

Drillsite Location  
 Brothers #1  
 1416'FSL 1766'FWL  
 Ground Elevation = 3126  
 Y = 688418 X = 1265938  
 State Plane-NAD 27-Kansas South  
 (Mapping Grade GPS Used)  
 Latitude = 38.529525  
 Longitude = -101.066216

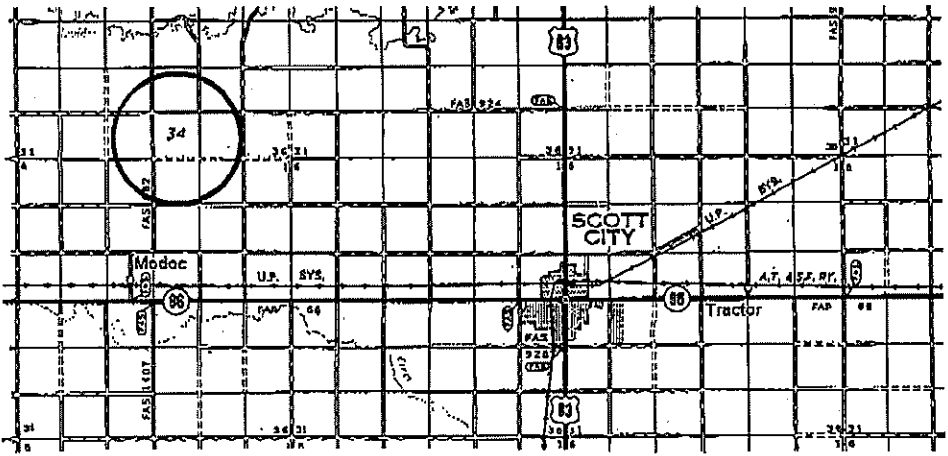
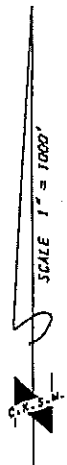

\* Controlling data is based upon the best maps and photographs available to us and upon a regular section of land containing 640 acres.  
 \* Approximate section lines were determined using the normal standard of care of oilfield surveyors practicing in the state of Kansas. The section corners, which establish the precise section lines, were not necessarily located, and the exact location of the drillsite location in the section is not guaranteed. Therefore, the operator securing this service and accepting this plot and all other parties relying thereon agree to hold Central Kansas Oilfield Services, Inc., its officers and employees harmless from all losses, costs and expenses and hold us harmless from any liability from negligent or consequential damages.  
 \* Elevations derived from National Geodetic Vertical Datum.

Date December 9, 2010