

NEW GULF OPERATING, LLC
SOWERS LEASE
SE.1/4, SECTION 5, T15S, R34W
LOGAN COUNTY, KANSAS

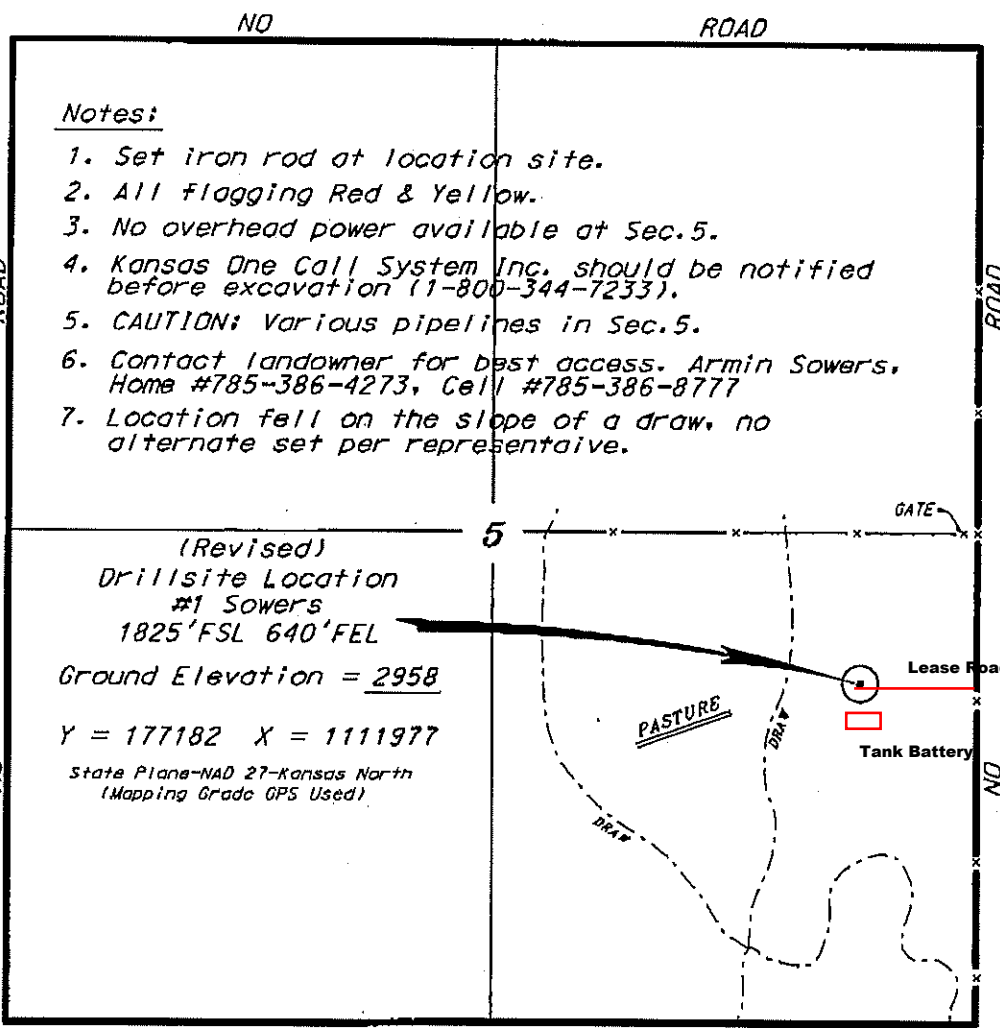

Notes:

1. Set iron rod at location site.
2. All flagging Red & Yellow.
3. No overhead power available at Sec.5.
4. Kansas One Call System Inc. should be notified before excavation (1-800-344-7233).
5. CAUTION: Various pipelines in Sec.5.
6. Contact landowner for best access. Armin Sowers, Home #785-386-4273, Cell #785-386-8777
7. Location fell on the slope of a draw, no alternate set per representative.

(Revised)
Drillsite Location
#1 Sowers
1825'FSL 640'FEL
Ground Elevation = 2958
Y = 177182 X = 1111977
State Plane-NAD 27-Kansas North
(Mapping Grade GPS Used)

*Ingress and egress to location as shown on this plan is for usage only and may not be legally opened for public use. Contact landowner, tenant and county road department for access.

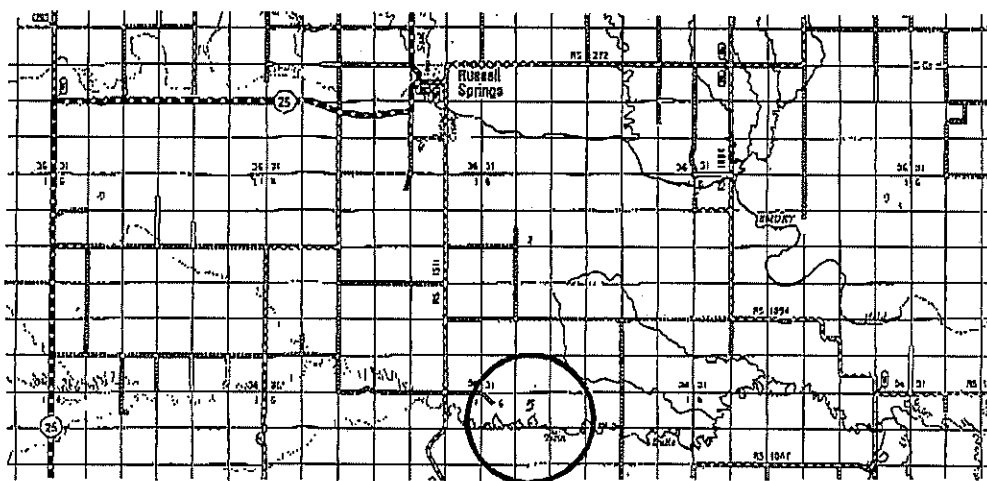

■ Controlling data is based upon the best maps and photographs available to us and upon a regular section of land containing 640 acres.
 ■ Approximate section lines were determined using the normal standard of care of oilfield surveyors practicing in the state of Kansas. The section corners, which establish the precise section lines, were not necessarily located, and the exact location of the drillsite location in the section is not guaranteed. Therefore, the operator assuming this service and accepting this plan and all other services releasing thereon agree to hold Central Kansas Drilling Services, Inc., its officers and employees harmless from all losses, costs and expenses and said entities released from any liability from incidental or consequential damages.
 ■ Elevations derived from National Geodetic Vertical Datum.

Date September 30, 2010