

PINTAIL PETROLEUM, LTD
BASINGER LEASE
NE. 1/4, SECTION 6, T16S, R26W
NESS COUNTY, KANSAS

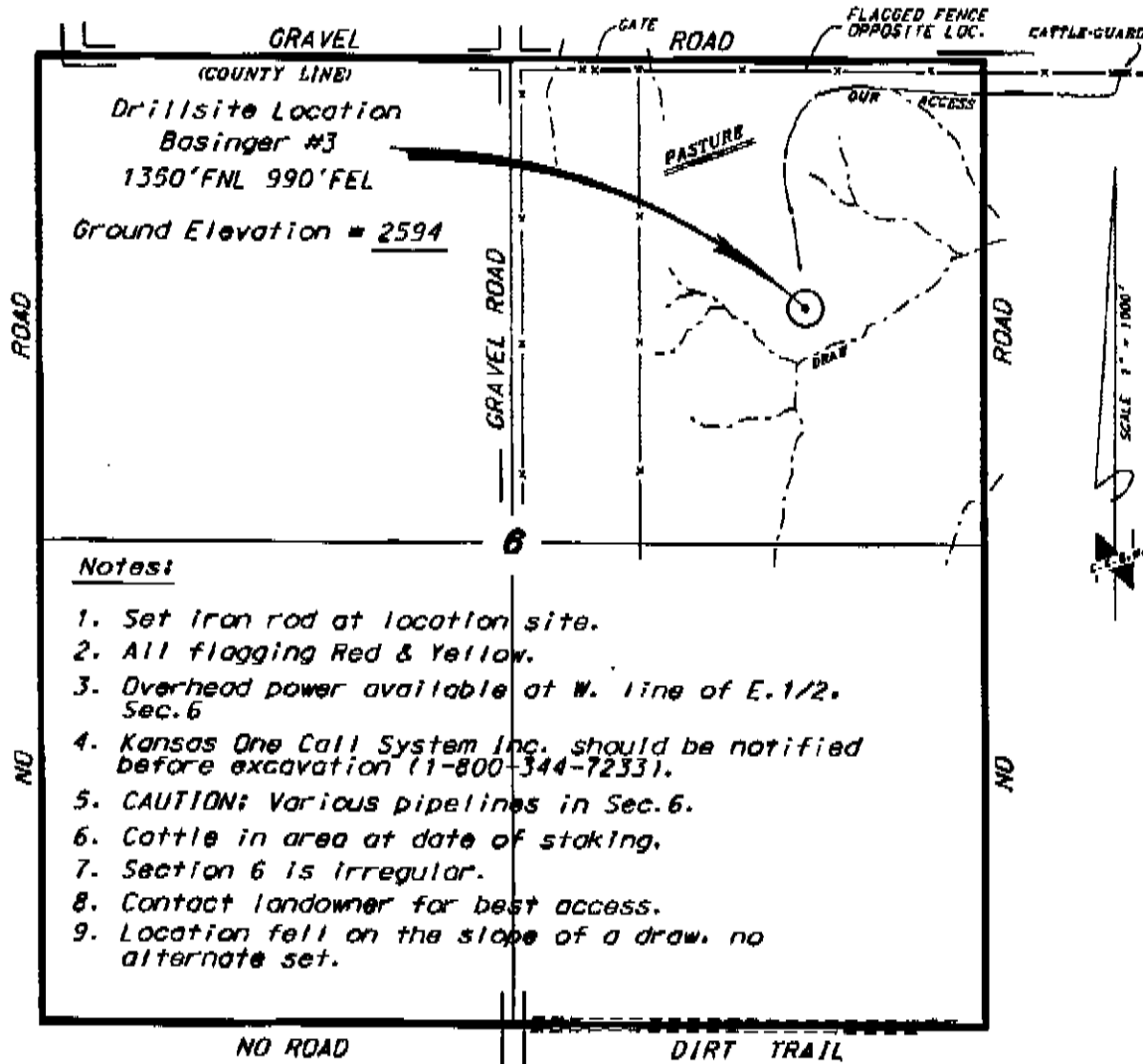

Notes:

1. Set Iron rod at location site.
2. All flagging Red & Yellow.
3. Overhead power available at W. line of E. 1/2, Sec. 6
4. Kansas One Call System Inc. should be notified before excavation (1-800-344-7233).
5. CAUTION: Various pipelines in Sec. 6.
6. Cattle in area at date of staking.
7. Section 6 is irregular.
8. Contact landowner for best access.
9. Location fell on the slope of a draw, no alternate set.

Access and egress to location as shown on this plat is for usage only and may not be legally opened for public use. Contact landowner, tenant and county road department for access.

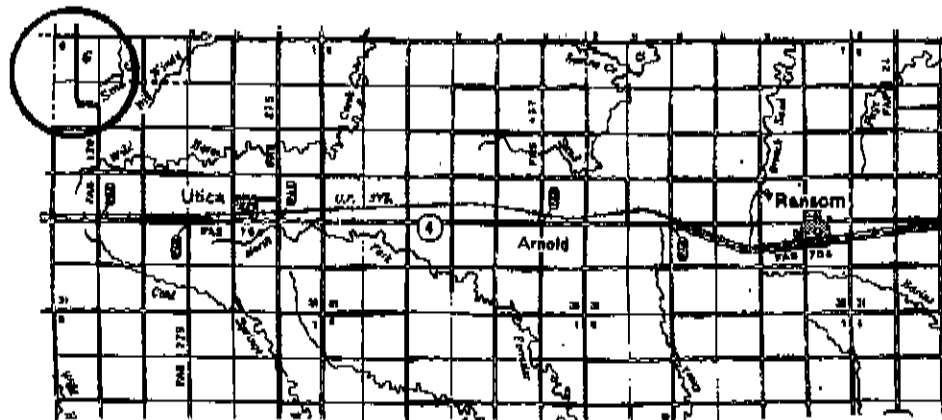

* Controlling date is based upon the best maps and photographs available to us and upon a regular section of land containing 640 acres.

* Approximate section lines were determined using the aerial photograph of one of oilfield surveys, appearing in the state of Kansas. The section corners, which establish the precise section lines, were not necessarily located, and the exact location of the drillsite location in the section is not guaranteed. Therefore, the operator bearing this survey and occupying this plot and all other parties taking thereon agree to hold Central Kansas Oilfield Services, Inc., its officers and employees harmless from all claims, suits and expenses and also any and all damages, claims and liabilities from incidental or consequential damages.

* Elevations derived from National Geodetic Vertical Datum.

Date October 1, 2010