

Pro-Stake LLC
 Oil Field & Construction Site Staking
 P.O. Box 2324
 Garden City, Kansas 67846
 Office/Fax: (620) 276-6159
 Cell: (620) 272-1499



a100710-x
 PLAT NO.

8998
 INVOICE NO.

American Warrior

OPERATOR

Hodgeman County, KS

COUNTY

10 21s 25w
 Sec. Twp. Rng.

Ronald Brian B #1-10
~~Nuss #1-10~~

LEASE NAME

1861' FSL - 606' FWL

LOCATION SPOT

Grass/Hoss 3D Prospect

PROSPECT

SCALE: **1" = 1000'**
 DATE STAKED: **Oct 6th, 2010**
 MEASURED BY: **Luke R.**
 DRAWN BY: **Luke R.**
 AUTHORIZED BY: **Cecil O. & John E.**

N

GR. ELEVATION: **2333.9'**

Directions! From the North side of Jetmore, Ks at the intersection of Hwy 156 & Hwy 283 - Now go 11.1 miles North on Hwy 283 - Now go 8 miles West on X RD to the NE corner of section 10-21s-25w - Now go 0.9 mile South on 210 Rd - Now go 1.1 mile SW & West on trail to ingress stake North into - Now go 0.4 mile North on trail - Now go approx. 300' North through wheat to ingress stake East into - Now go approx. 606' East through planted wheat into staked location.

Final ingress must be verified with land owner or operator

This drawing does not constitute a monumented survey or a land survey plat
This drawing is for construction purposes only

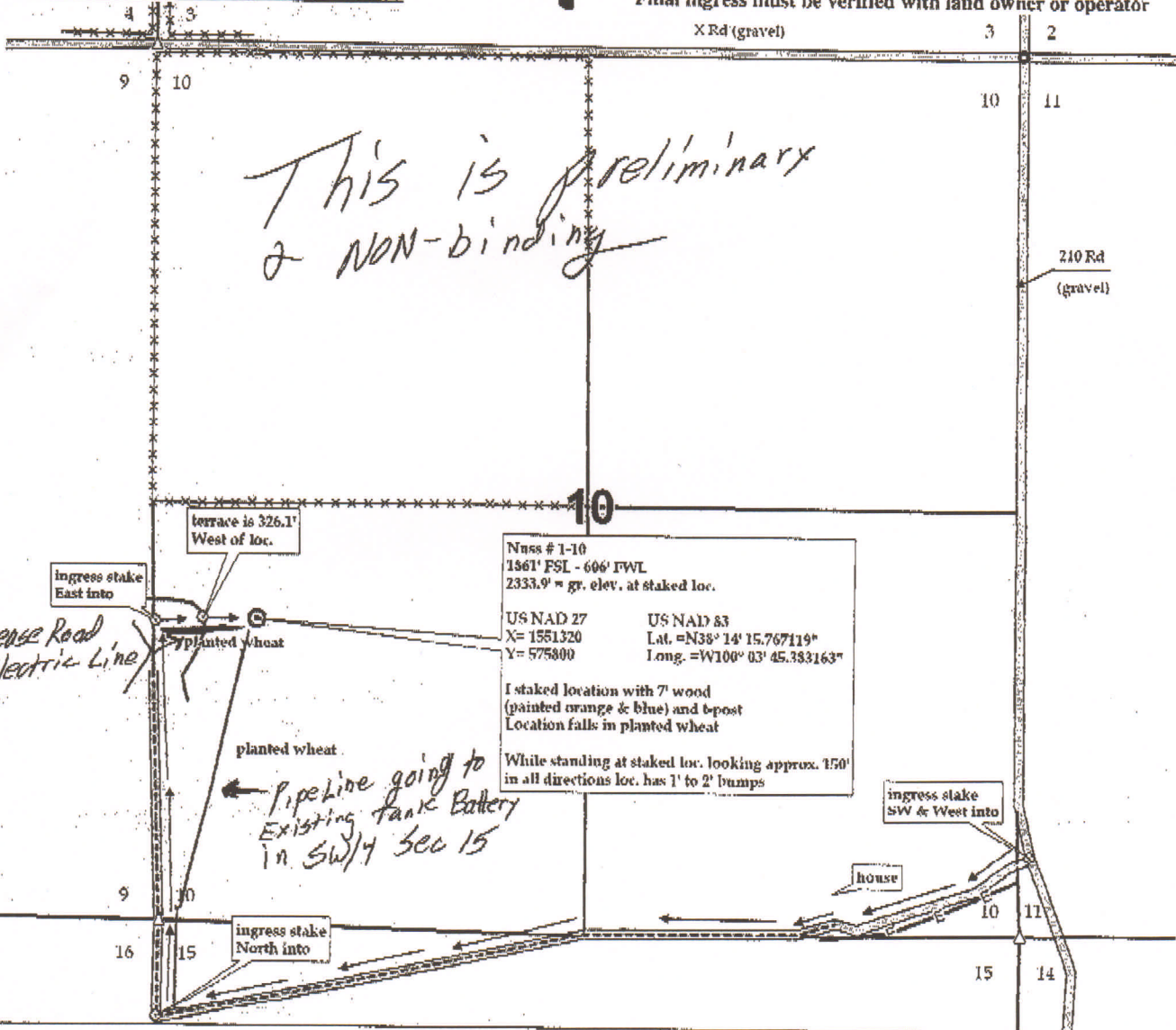

This is preliminary & NON-binding