

Proposed Plan of Construction
 Young J-1
 Sec 7-T30S-R38W
 Grant County, KS

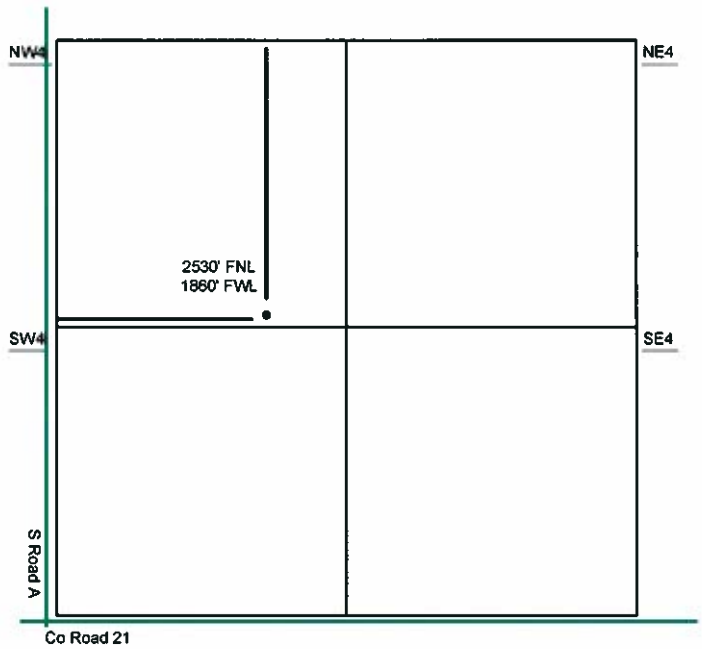

Sec 7 - T30S - R38W

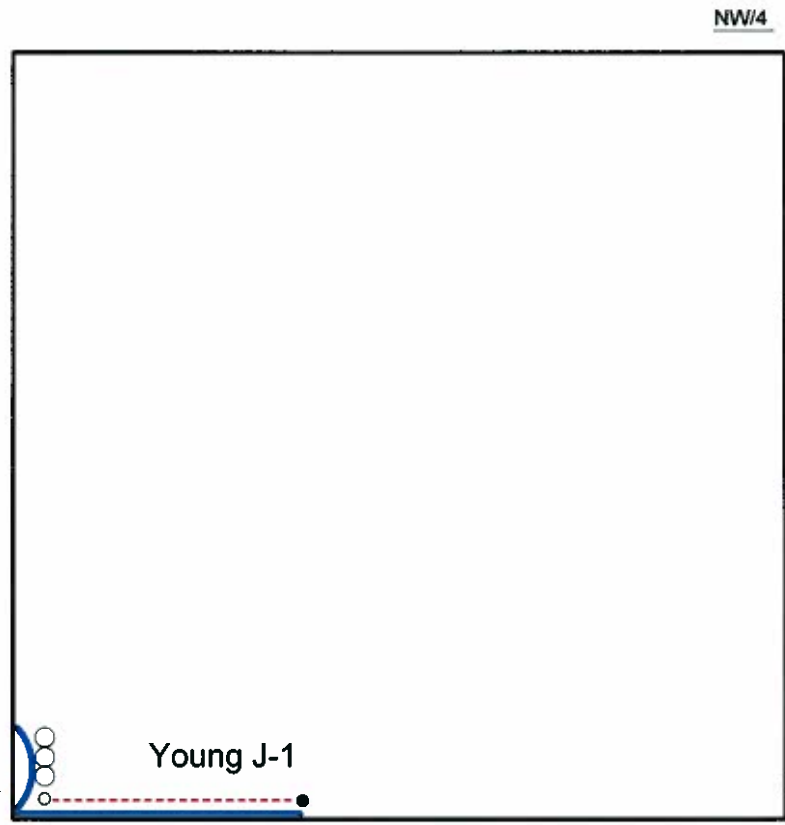

NW/4

- Well Location
- Lease Roads
- - - Proposed Pipeline
- Tank Battery Equipment
- Power Lines
- - - Existing Pipeline

The PROPOSED Tank Battery for the Young J-1 will be located in the SW of the NW quarter.

Detail of
 NW4 Sec 7-T30S-R38W

Note-Drawing **Not** to Scale