

TOPOGRAPHIC LAND SURVEYORS OF PAMPA, TEXAS

2225 PERRYTON PKWY * PAMPA, TEXAS 79065
(806) 665-7218 * (800) 658-6382 * FAX (806) 665-7210
Kansas Certificate of Authorization No. LS-99

Operator: EOG RESOURCES, INC. Lease Name: LAURA 21 #1
Footages: 780' FSL & 910' FEL Elevation: 3139'GR.
Section: 21 Township: 32S Range: 37W, STEVENS County, Kansas

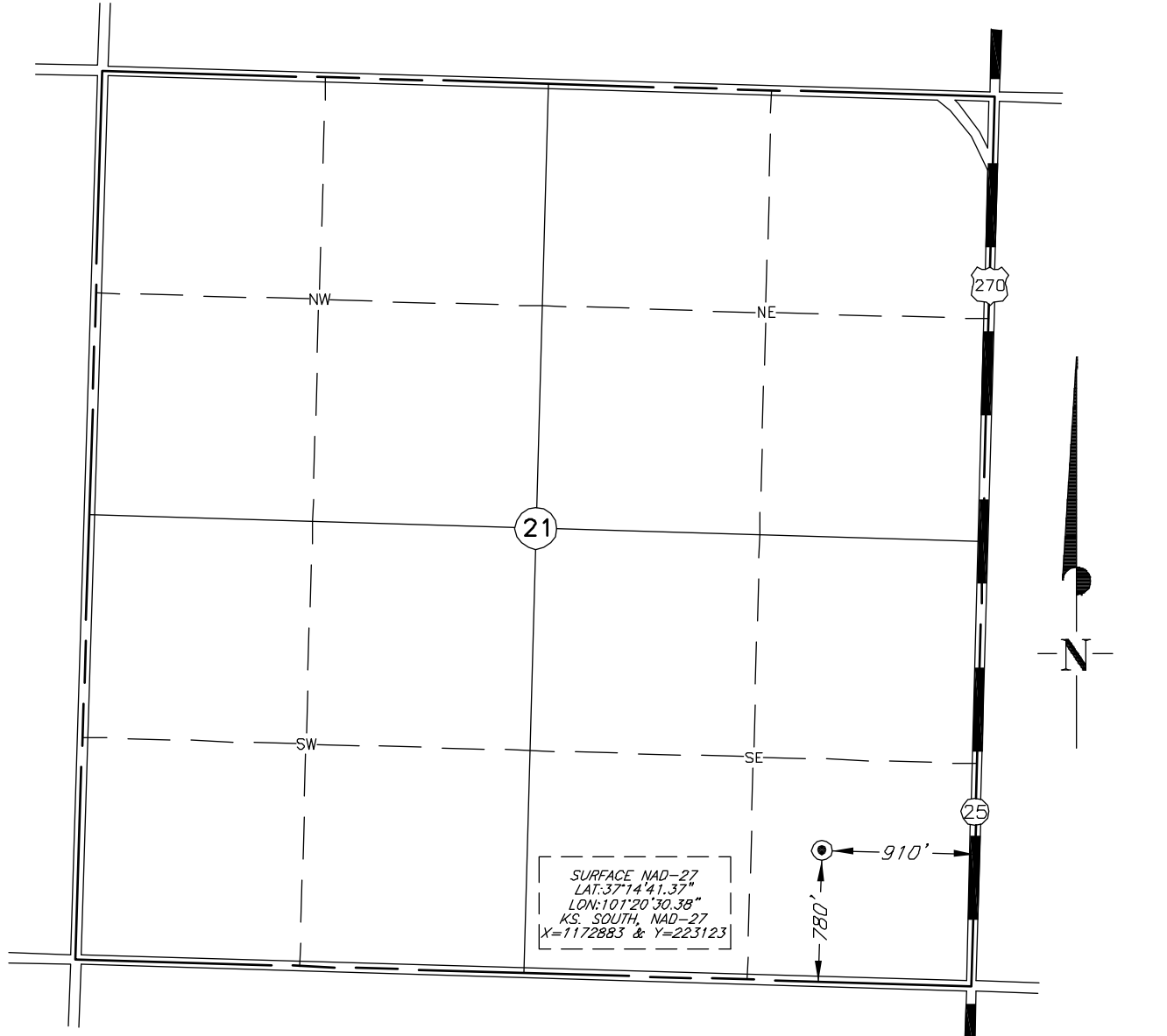

Topography & Vegetation: STUBBLE
Reference or Alternate Stakes Set: NONE SET
Best Accessibility to Location: FROM COUNTY ROAD SOUTH OF LOCATION
Distance & Direction: ±5 MILE NORTH OF HUGOTON, KANSAS

This plat DOES NOT represent a true Boundary Survey. The footages and ties shown are from lines of occupation, which may not be actual Property Lines.

Date Surveyed: 8-30-10
Date Drawn: 9-9-10
Drawn by: K.WHINERY
Job No.: 159062
Book: 1065 Page: 80

CERTIFICATE

I, V. Lynn Bezner, a Registered Land Surveyor and an authorized agent of Topographic Land Surveyors, do hereby certify that the above described well location was surveyed and staked on the ground as shown.

V. Lynn Bezner
V. Lynn Bezner, R.P.S. No. 1059

