

14:01 FAX 0207922873

CENTRAL KS SURVEYING

**ATLAS OPERATING, LLC  
GREEN LEASE  
N-1/2, SECTION 32, T31S, R9W  
HARPER COUNTY, KANSAS**

TK Bat

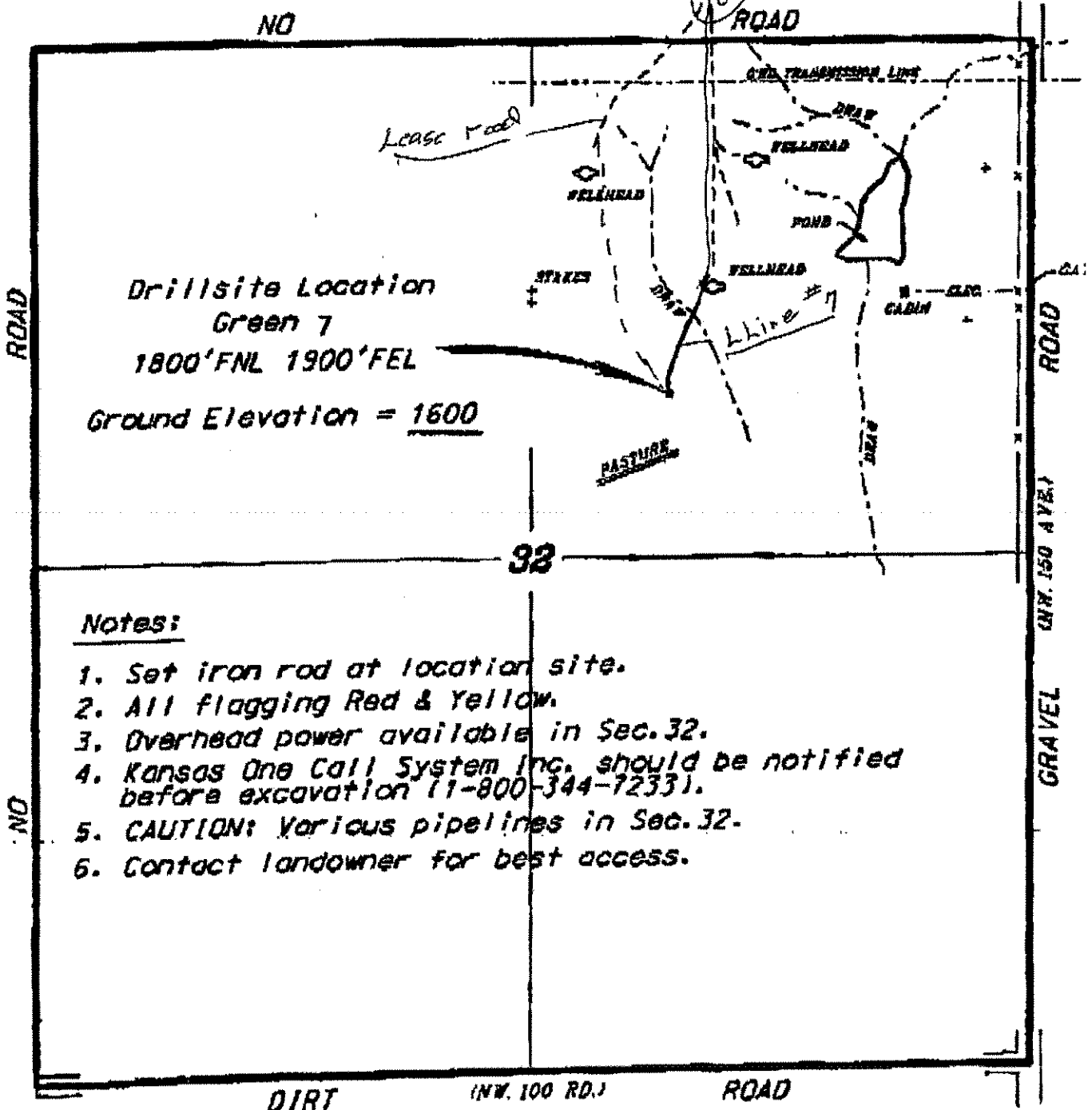

Notes:

1. Set iron rod at location site.
2. All flagging Red & Yellow.
3. Overhead power available in Sec. 32.
4. Kansas One Call System Inc. should be notified before excavation (1-800-344-7233).
5. CAUTION: Various pipelines in Sec. 32.
6. Contact landowner for best access.