

GRAND MESA OPERATING COMPANY
 G. ANDERSEN LEASE
 SE.1/4, SECTION 26, T12S, R32W
 LOGAN COUNTY, KANSAS

*Ingress and egress to location as shown on this plot is per usage only and may not be legally opened for public use. Contact landowner, tenant and county road department for access.

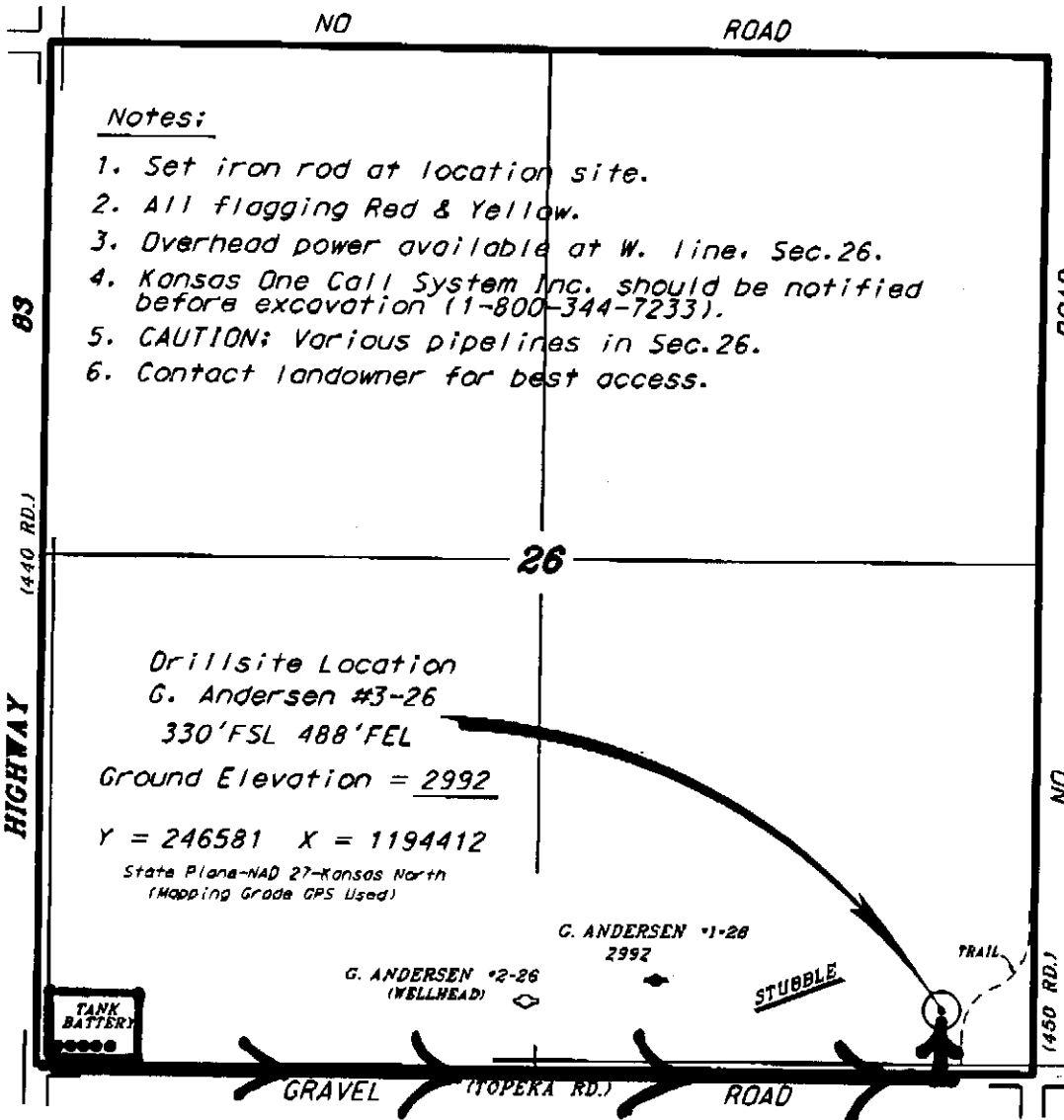

- Notes:
1. Set iron rod at location site.
 2. All flagging Red & Yellow.
 3. Overhead power available at W. line, Sec.26.
 4. Kansas One Call System Inc. should be notified before excavation (1-800-344-7233).
 5. CAUTION: Various pipelines in Sec.26.
 6. Contact landowner for best access.

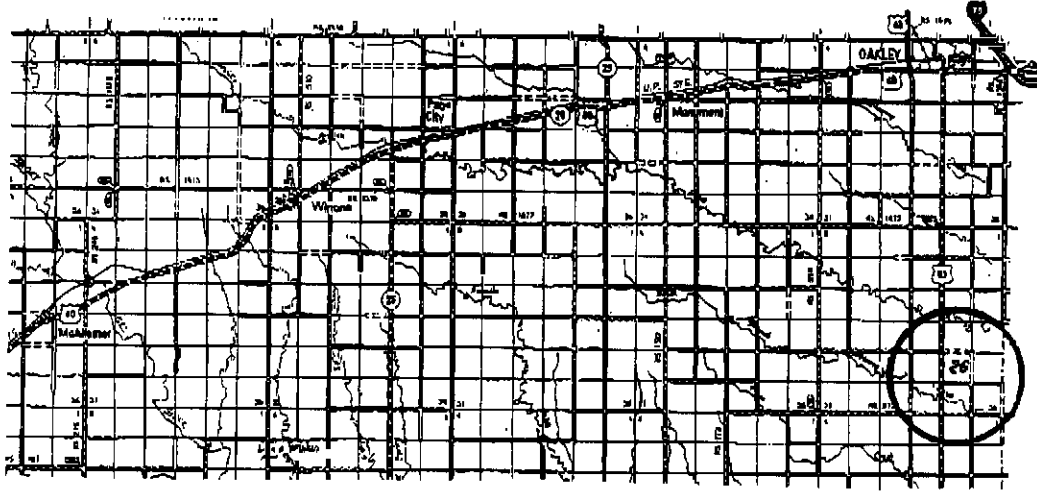
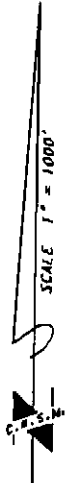

• Controlling data is based upon the best maps and photographs available to us and upon a regular section of land containing 640 acres.
 • Approximate section lines were determined using the normal standards of care of a field surveyor practicing in the state of Kansas. The section corners, which establish the precise section lines, were not necessarily located, and the exact location of the drillsite location in the section is not guaranteed. Therefore, the operator securing this service and occupying this plot and all other parties relying thereon agree to hold Central Kansas Drilling Services, Inc., its officers and employees harmless from all losses, costs and expenses and sole entitled released from any liability from negligence or consequential damages.
 • Elevations derived from National Geodetic Vertical Datum.

October 27, 2010

Date