



For KCC Use:
 Effective Date: _____
 District # _____
 SGA? Yes No

KANSAS CORPORATION COMMISSION 1046850
 OIL & GAS CONSERVATION DIVISION

Form C-1
 March 2010

Form must be Typed
 Form must be Signed
 All blanks must be Filled

NOTICE OF INTENT TO DRILL

Must be approved by KCC five (5) days prior to commencing well

Form KSONA-1, Certification of Compliance with the Kansas Surface Owner Notification Act, MUST be submitted with this form.

Expected Spud Date: _____
month day year

OPERATOR: License# _____
 Name: _____
 Address 1: _____
 Address 2: _____
 City: _____ State: _____ Zip: _____ + _____
 Contact Person: _____
 Phone: _____

CONTRACTOR: License# _____
 Name: _____

Well Drilled For:	Well Class:	Type Equipment:
<input type="checkbox"/> Oil	<input type="checkbox"/> Enh Rec	<input type="checkbox"/> Infield
<input type="checkbox"/> Gas	<input type="checkbox"/> Storage	<input type="checkbox"/> Pool Ext.
	<input type="checkbox"/> Disposal	<input type="checkbox"/> Wildcat
<input type="checkbox"/> Seismic ; _____ # of Holes	<input type="checkbox"/> Other	<input type="checkbox"/> Mud Rotary
<input type="checkbox"/> Other: _____		<input type="checkbox"/> Air Rotary
		<input type="checkbox"/> Cable
<input type="checkbox"/> If OWWO: old well information as follows:		

Operator: _____
 Well Name: _____
 Original Completion Date: _____ Original Total Depth: _____

Directional, Deviated or Horizontal wellbore? Yes No
 If Yes, true vertical depth: _____
 Bottom Hole Location: _____
 KCC DKT #: _____

Spot Description: _____
 _____ - _____ - _____ Sec. _____ Twp. _____ S. R. _____ E W
(Q/Q/Q/Q) _____ feet from N / S Line of Section
 _____ feet from E / W Line of Section
 Is SECTION: Regular Irregular?

(Note: Locate well on the Section Plat on reverse side)

County: _____
 Lease Name: _____ Well #: _____
 Field Name: _____
 Is this a Prorated / Spaced Field? Yes No
 Target Formation(s): _____
 Nearest Lease or unit boundary line (in footage): _____
 Ground Surface Elevation: _____ feet MSL
 Water well within one-quarter mile: Yes No
 Public water supply well within one mile: Yes No
 Depth to bottom of fresh water: _____
 Depth to bottom of usable water: _____
 Surface Pipe by Alternate: I II
 Length of Surface Pipe Planned to be set: _____
 Length of Conductor Pipe (if any): _____
 Projected Total Depth: _____
 Formation at Total Depth: _____
 Water Source for Drilling Operations:
 Well Farm Pond Other: _____
 DWR Permit #: _____
(Note: Apply for Permit with DWR)
 Will Cores be taken? Yes No
 If Yes, proposed zone: _____

AFFIDAVIT

The undersigned hereby affirms that the drilling, completion and eventual plugging of this well will comply with K.S.A. 55 et. seq.

It is agreed that the following minimum requirements will be met:

1. Notify the appropriate district office **prior** to spudding of well;
2. A copy of the approved notice of intent to drill **shall be** posted on each drilling rig;
3. The minimum amount of surface pipe as specified below **shall be set** by circulating cement to the top; in all cases surface pipe **shall be set** through all unconsolidated materials plus a minimum of 20 feet into the underlying formation.
4. If the well is dry hole, an agreement between the operator and the district office on plug length and placement is necessary **prior to plugging**;
5. The appropriate district office will be notified before well is either plugged or production casing is cemented in;
6. If an ALTERNATE II COMPLETION, production pipe shall be cemented from below any usable water to surface within **120 DAYS** of spud date. Or pursuant to Appendix "B" - Eastern Kansas surface casing order #133,891-C, which applies to the KCC District 3 area, alternate II cementing must be completed within 30 days of the spud date or the well shall be plugged. **In all cases, NOTIFY district office** prior to any cementing.

Submitted Electronically

For KCC Use ONLY

API # 15 - _____

Conductor pipe required _____ feet

Minimum surface pipe required _____ feet per ALT. I II

Approved by: _____

This authorization expires: _____
(This authorization void if drilling not started within 12 months of approval date.)

Spud date: _____ Agent: _____

Remember to:

- File Certification of Compliance with the Kansas Surface Owner Notification Act (KSONA-1) with Intent to Drill;
- File Drill Pit Application (form CDP-1) with Intent to Drill;
- File Completion Form ACO-1 within 120 days of spud date;
- File acreage attribution plat according to field proration orders;
- Notify appropriate district office 48 hours prior to workover or re-entry;
- Submit plugging report (CP-4) after plugging is completed (within 60 days);
- Obtain written approval before disposing or injecting salt water.
- If well will not be drilled or permit has expired (See: authorized expiration date) please check the box below and return to the address below.

Well will not be drilled or Permit Expired Date: _____
 Signature of Operator or Agent: _____

Mail to: KCC - Conservation Division,
 130 S. Market - Room 2078, Wichita, Kansas 67202

E
W



1046850

For KCC Use ONLY

API # 15 - _____

IN ALL CASES PLOT THE INTENDED WELL ON THE PLAT BELOW

In all cases, please fully complete this side of the form. Include items 1 through 5 at the bottom of this page.

Operator: _____

Lease: _____

Well Number: _____

Field: _____

Number of Acres attributable to well: _____

QTR/QTR/QTR/QTR of acreage: _____ - _____ - _____ - _____

Location of Well: County: _____

_____ feet from N / S Line of Section

_____ feet from E / W Line of Section

Sec. _____ Twp. _____ S. R. _____ E W

Is Section: Regular or Irregular

If Section is Irregular, locate well from nearest corner boundary.

Section corner used: NE NW SE SW

PLAT

Show location of the well. Show footage to the nearest lease or unit boundary line. Show the predicted locations of lease roads, tank batteries, pipelines and electrical lines, as required by the Kansas Surface Owner Notice Act (House Bill 2032). You may attach a separate plat if desired.

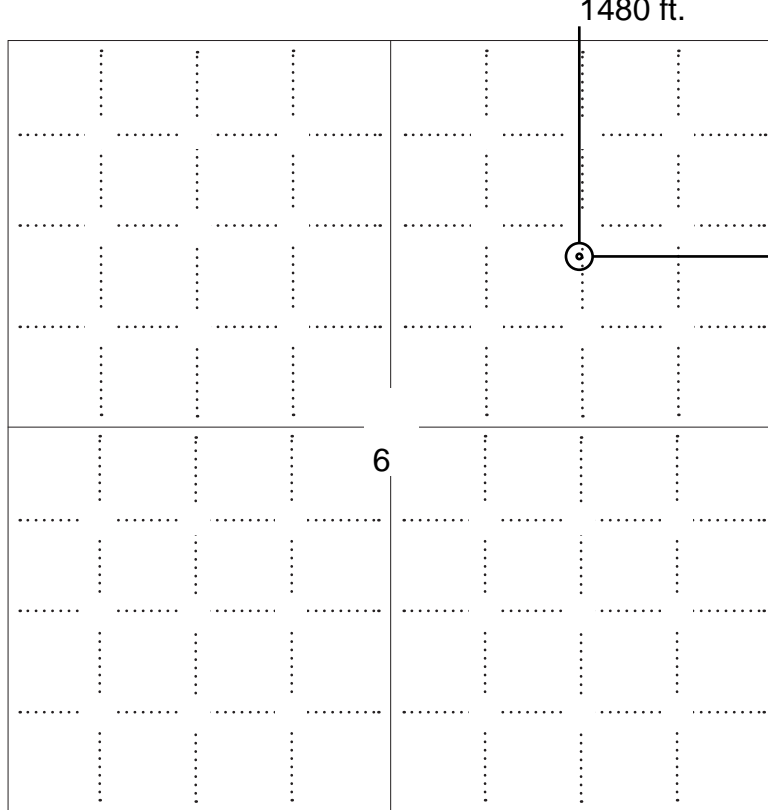

LEGEND

- Well Location
- Tank Battery Location
- Pipeline Location
- Electric Line Location
- Lease Road Location



NOTE: In all cases locate the spot of the proposed drilling locaton.

In plotting the proposed location of the well, you must show:

1. The manner in which you are using the depicted plat by identifying section lines, i.e. 1 section, 1 section with 8 surrounding sections, 4 sections, etc.
2. The distance of the proposed drilling location from the south / north and east / west outside section lines.
3. The distance to the nearest lease or unit boundary line (in footage).
4. If proposed location is located within a prorated or spaced field a certificate of acreage attribution plat must be attached: (C0-7 for oil wells; CG-8 for gas wells).
5. The predicted locations of lease roads, tank batteries, pipelines, and electrical lines.



APPLICATION FOR SURFACE PIT

Submit in Duplicate

Operator Name: _____		License Number: _____	
Operator Address: _____			
Contact Person: _____		Phone Number: _____	
Lease Name & Well No.: _____		Pit Location (QQQQ): _____ - _____ - _____ - _____	
Type of Pit: <input type="checkbox"/> Emergency Pit <input type="checkbox"/> Burn Pit <input type="checkbox"/> Settling Pit <input type="checkbox"/> Drilling Pit <input type="checkbox"/> Workover Pit <input type="checkbox"/> Haul-Off Pit <i>(If WP Supply API No. or Year Drilled)</i>		Pit is: <input type="checkbox"/> Proposed <input type="checkbox"/> Existing If Existing, date constructed: _____ Pit capacity: _____ (bbls)	
Is the pit located in a Sensitive Ground Water Area? <input type="checkbox"/> Yes <input type="checkbox"/> No		Chloride concentration: _____ mg/l <i>(For Emergency Pits and Settling Pits only)</i>	
Is the bottom below ground level? <input type="checkbox"/> Yes <input type="checkbox"/> No		Artificial Liner? <input type="checkbox"/> Yes <input type="checkbox"/> No	
How is the pit lined if a plastic liner is not used? _____			
Pit dimensions (all but working pits): _____ Length (feet) _____ Width (feet) <input type="checkbox"/> N/A: Steel Pits Depth from ground level to deepest point: _____ (feet) <input type="checkbox"/> No Pit			
If the pit is lined give a brief description of the liner material, thickness and installation procedure.		Describe procedures for periodic maintenance and determining liner integrity, including any special monitoring.	
Distance to nearest water well within one-mile of pit: _____ feet Depth of water well _____ feet		Depth to shallowest fresh water _____ feet. Source of information: <input type="checkbox"/> measured <input type="checkbox"/> well owner <input type="checkbox"/> electric log <input type="checkbox"/> KDWR	
Emergency, Settling and Burn Pits ONLY: Producing Formation: _____ Number of producing wells on lease: _____ Barrels of fluid produced daily: _____ Does the slope from the tank battery allow all spilled fluids to flow into the pit? <input type="checkbox"/> Yes <input type="checkbox"/> No		Drilling, Workover and Haul-Off Pits ONLY: Type of material utilized in drilling/workover: _____ Number of working pits to be utilized: _____ Abandonment procedure: _____ Drill pits must be closed within 365 days of spud date.	
<p>Submitted Electronically</p>			

KCC OFFICE USE ONLY

Liner Steel Pit RFAC RFAS

Date Received: _____ Permit Number: _____ Permit Date: _____ Lease Inspection: Yes No



CERTIFICATION OF COMPLIANCE WITH THE KANSAS SURFACE OWNER NOTIFICATION ACT

This form must be submitted with all Forms C-1 (Notice of Intent to Drill); CB-1 (Cathodic Protection Borehole Intent); T-1 (Request for Change of Operator Transfer of Injection or Surface Pit Permit); and CP-1 (Well Plugging Application). Any such form submitted without an accompanying Form KSONA-1 will be returned.

Select the corresponding form being filed: C-1 (Intent) CB-1 (Cathodic Protection Borehole Intent) T-1 (Transfer) CP-1 (Plugging Application)

OPERATOR: License # _____
Name: _____
Address 1: _____
Address 2: _____
City: _____ State: _____ Zip: _____ + _____
Contact Person: _____
Phone: (_____) _____ Fax: (_____) _____
Email Address: _____

Well Location:
____ - ____ - ____ - ____ Sec. ____ Twp. ____ S. R. ____ East West
County: _____
Lease Name: _____ Well #: _____

If filing a Form T-1 for multiple wells on a lease, enter the legal description of the lease below:

Surface Owner Information:

Name: _____
Address 1: _____
Address 2: _____
City: _____ State: _____ Zip: _____ + _____

When filing a Form T-1 involving multiple surface owners, attach an additional sheet listing all of the information to the left for each surface owner. Surface owner information can be found in the records of the register of deeds for the county, and in the real estate property tax records of the county treasurer.

If this form is being submitted with a Form C-1 (Intent) or CB-1 (Cathodic Protection Borehole Intent), you must supply the surface owners and the KCC with a plat showing the predicted locations of lease roads, tank batteries, pipelines, and electrical lines. The locations shown on the plat are preliminary non-binding estimates. The locations may be entered on the Form C-1 plat, Form CB-1 plat, or a separate plat may be submitted.

Select one of the following:

- I certify that, pursuant to the Kansas Surface Owner Notice Act (House Bill 2032), I have provided the following to the surface owner(s) of the land upon which the subject well is or will be located: 1) a copy of the Form C-1, Form CB-1, Form T-1, or Form CP-1 that I am filing in connection with this form; 2) if the form being filed is a Form C-1 or Form CB-1, the plat(s) required by this form; and 3) my operator name, address, phone number, fax, and email address.
- I have not provided this information to the surface owner(s). I acknowledge that, because I have not provided this information, the KCC will be required to send this information to the surface owner(s). To mitigate the additional cost of the KCC performing this task, I acknowledge that I am being charged a \$30.00 handling fee, payable to the KCC, which is enclosed with this form.

If choosing the second option, submit payment of the \$30.00 handling fee with this form. If the fee is not received with this form, the KSONA-1 form and the associated Form C-1, Form CB-1, Form T-1, or Form CP-1 will be returned.

I Submitted Electronically

I

Well Location Map

Bucholtz 32-6

SW 1/4, NE 1/4, Section 6, T6S, R39W, 6th P.M. Sherman County, Kansas
 1480' FNL - 1350' FEL Elev=3603'

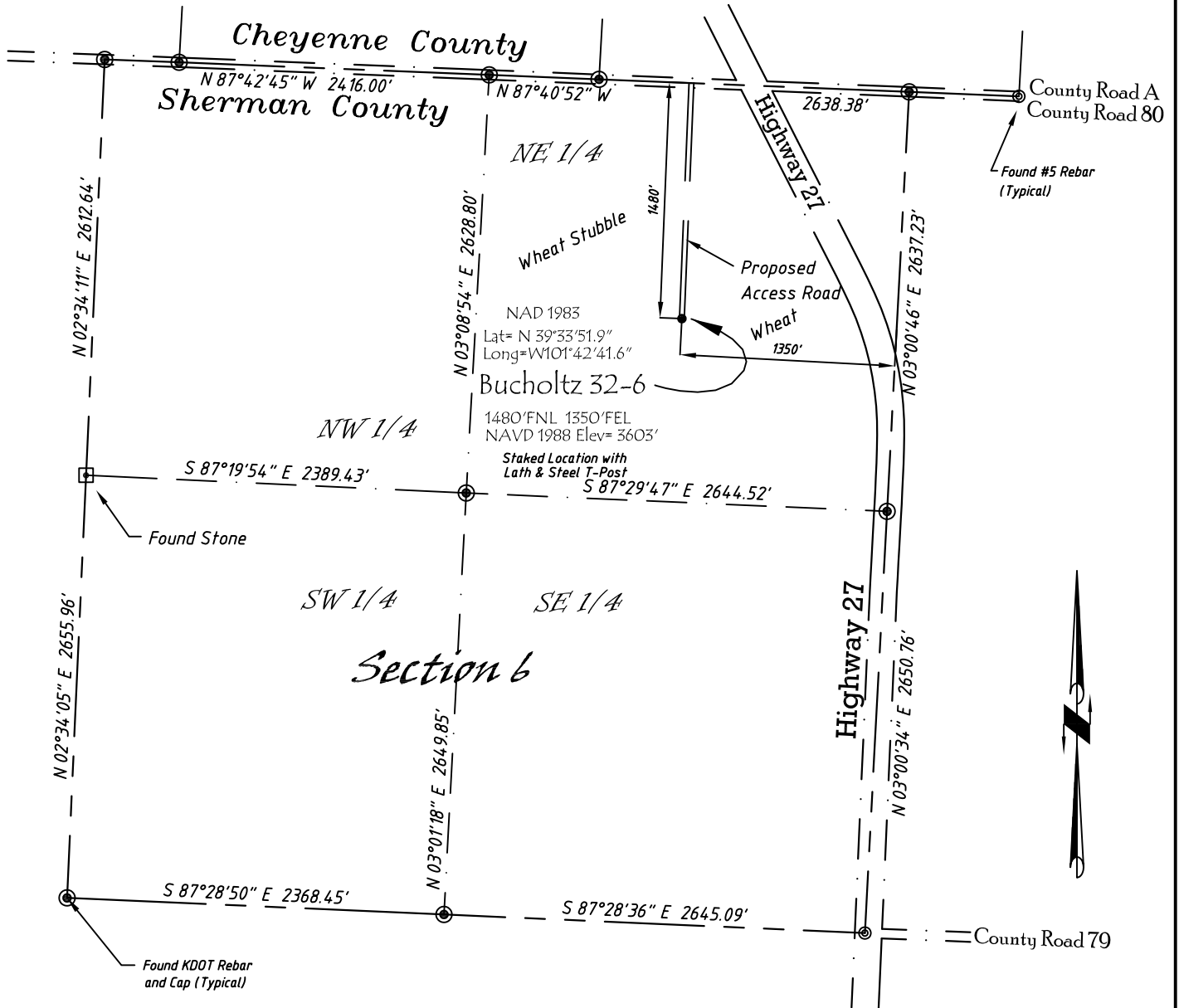

Copyright © 2010

Directions:

From the Intersection of Hwy 27 & Hwy 36 @ Wheeler, KS, Go S on Hwy 27
 Approximately 13 miles, to County Road A, then go W 300 feet, then S
 1480' to Staked location.

This Drawing is for Construction Purposes Only

Noble Energy, Inc.		
DRAWN GP	DATE 11/21/10	Section 6 T6S, R39W, 6th P.M. Sherman County, KS
FB B73 P72	EQ HjPro	
SCALE 1"=1000'	SHEET 1 of 1	PROJECT NO. 1570.122

North
Winds
Surveys, Inc.

402 Walnut
Kanorado, KS
785/399/2551

2nd Surface Owner Information for Bucholtz 32-6

Clover K. Lockard

7910 Finch Drive SE

Olympia, WA 98513

Ks/Neb/Colo
Producers Form 88 - Paid Up

OIL AND GAS LEASE

This Oil and Gas Lease (the "Lease") is dated June 5, 2003 (the "Effective Date"). The parties to this Lease are

Clover Kay Lockard and David Lee Workman, wife and husband

as Lessor (whether one or more), whose address is 7910 Finch Drive SE, Olympia, Washington 98513
and J. Fred Hambright, Inc., as Lessee, whose address is, 125 N. Market, #1415, Wichita, KS 67202.

1. For the consideration of Ten and More (\$10.00 ± more) Dollars, the receipt of which Lessor acknowledges, and Lessee's covenants and agreements in this Lease, Lessor grants, leases, and lets exclusively to Lessee, the lands described below (the "Lands"), with the right to unitize, pool, or combine all or part of this Lease with other lands or leases for the purpose of carrying on geological, geophysical, or other exploration work, core drilling and the drilling, mining, and operating for, producing, and saving oil, gas, and other hydrocarbons, and for constructing roads, laying pipelines, building tanks, storing oil, building power stations, telephone lines, and other structures necessary or convenient for the economical operation of the Lands alone, or with adjacent lands, and to produce, save, and take care of the oil and gas produced. The Lands are

located in Sherman County, Kansas, and are described as follows:
Each tract is treated as separate Oil and Gas Lease as set forth below.

✓ Township 6 South, Range 39 West

✓ Section 6: Tract #1 NW/4 (160 acres)

Tract #2 NE/4 (160 acres)

✓ Section 8: Tract #3 NW/4 (160 acres)

Notwithstanding any provisions of this Lease, or any wording contained in this Lease such as "the Lands", "the Lease", "leasehold", or any similar terms, each of the separately designated Tracts to this Lease shall be treated for all purposes as a separate and distinct Lease. All of the provisions contained in this Lease shall be applicable to each separate Tract and be construed as if a separate Lease Agreement had been made and executed covering separate Tract.

The Lands are deemed to contain 480 acres for whether they contain more or less.

2. This Lease shall remain in force for a primary term of five (5) years (the "Primary Term") from the Effective Date and as long thereafter as oil, gas, or other hydrocarbons are, or can be produced from the Lands. On or before five (5) years from the Effective Date, if this Lease is not otherwise continued in force, Lessee, at its option may automatically renew this lease and extend the Primary Term for an additional five (5) year term if, on or before five (5) years from the Effective Date, Lessee tenders consideration to Lessor, in the amount equivalent to the initial bonus payment (per net mineral acre) as to the lands covered by this lease.

3. The royalties to be paid by Lessee are: (a) on oil and other liquid hydrocarbons, one-eighth (1/8th) of that produced and saved from said land, the same to be delivered at the wells, or to the credit of Lessor into the pipeline to which the wells may be connected; Lessee may from time to time purchase any royalty oil in its possession, paying the market price therefore prevailing for the field where produced on the date of purchase; (b) on gas and the constituents thereof produced from said land and sold or used off the premises or in the manufacture of products therefrom, the market value at the well of one-eighth (1/8th) of the product sold or used. On product sold at the well, the royalty shall be one-eighth (1/8th) of the net proceeds realized from such sale. All royalties paid on gas sold or used off the premises or in the manufacture of products therefrom will be paid after deducting from such royalty Lessor's proportionate amount of all post-production costs, including but not limited to gross production and severance taxes, gathering and transportation costs from the wellhead to the point of sale, treating, compression, and processing. On product sold at the well, the royalty shall be one-eighth (1/8th) of the net proceeds realized from such sale, after deducting from such royalty Lessor's proportionate amount of all of the above post-production costs and expenses, if any. Where there is a gas well or wells on the Lands subject to this Lease or lands pooled with the Lands, whether before or after the Primary Term, and the well or wells are shut-in and there is no other production, drilling operations or other operations being conducted on the Lands capable of keeping this Lease in force under any of its terms or provisions, Lessee may pay as royalty to Lessor (and if within the Primary Term such payment shall be in lieu of delay rentals) the sum of \$1.00 per year per acre of the Lands then subject to this Lease (the shut-in royalty). Payments of shut-in royalty are to be made to the depository, named above or directly to Lessor as shown, on or before the anniversary date of this Lease following the expiration of 12 months from the date a well or the wells are shut-in, and if the wells remain shut-in following the anniversary date of this Lease during the period the wells are shut-in. Upon payments being made this Lease shall be deemed to be maintained in full force and effect.

4. If at any time prior to the discovery of oil or gas or other hydrocarbons on the Lands, and during the Primary Term, Lessee drills a dry hole or holes on the Lands, this Lease shall not terminate, provided operations for the drilling of a well shall be commenced by the next ensuing Rental Paying Date, or Lessee begins or resumes the payment of Rentals.

5. If Lessor owns a lesser interest in the Lands than the entire and undivided fee simple estate in the minerals, any royalty and Rentals which may be due or payable shall be paid to Lessor only in the proportion which Lessor's interest bears to the whole and undivided fee. Lessee's failure to proportionately reduce Rentals shall have no effect on the right to reduce royalties to correspond with Lessor's actual interest in the mineral estate in the Lands.

6. Lessee is granted the right to use, free of cost, gas, oil, and water found on or under the Lands, for all of Lessee's operations, except water from Lessor's wells. When required by Lessor, Lessee will bury its pipelines crossing those portions of the Lands that are under cultivation below ordinary plow depth, and pay for damages caused by its operations to growing crops on the Lands. No well shall be drilled nearer than 200 feet to any house or barn located on the Lands on the Effective Date without the written consent of Lessor. Lessee has the right at any time during or after the expiration of this Lease, to remove all machinery, fixtures, buildings, and other structures placed on the Lands, including the right to draw and remove all casing.

7. If the estate of either party is assigned, the privilege of assigning in whole or in part being expressly allowed, the terms of this Lease shall extend to the party's heirs, devisees, executors, administrators, successors, and assigns. No change of ownership in the Lands, Rentals or royalties, or any sum due, or the depository address of Lessor, under this Lease shall be binding on the Lessee until 60 days after it has been furnished with written notice of the change accompanied by the original recorded instrument or certified copy of the conveyance, a certified copy of the Will and probate proceedings of any deceased owner, or a certified copy of the proceedings showing the appointment of an administrator of the estate of any deceased owner, whichever is appropriate, together with all recorded instruments of conveyance or certified copies necessary to show a complete chain of title to the interest claimed. All advanced payment of Rentals made before the end of the 60-day period following Lessee's receipt of documents shall be binding on any direct or indirect assignee, grantee, devisee, administrator, executor, or heir of Lessor.

8. No change or division in the ownership of the Lands, Rentals, or royalties, however accomplished, shall enlarge the obligation or diminish the rights of the Lessee. In the event of an assignment in whole or in part by Lessee, the liability for breach of any obligation of this Lease shall rest exclusively on the owner of the portion of the Lease committing the breach. Lessee has no obligation to offset wells on separate tracts into which the Lands may be divided by sale, devise, descent or otherwise, or to furnish separate measuring devices or tanks. If this Lease is assigned as to a segregated part or parts of the Lands and the holders or owners of any part is in default in the payment of the proportionate part of the Rentals due, the default shall not operate to affect this Lease insofar as it covers a part of the Lands on which Lessee or any other assignee makes timely payment of Rentals. If six or more parties become entitled to royalty payments, Lessee may withhold payment until furnished with a recordable instrument executed by all the parties designating an agent to receive payment of royalties for all the parties.

9. Lessor warrants and agrees to defend title to the Lands and agrees Lessee, at its option, may pay and discharge in whole or in part any taxes, mortgages or other liens existing, levied or assessed on or against the Lands. If Lessee exercises this option it shall be subrogated to the rights of any holder or holders of the liens or claims and may reimburse itself by applying to the amounts paid to discharge any mortgage, tax or other lien, any royalty, shut-in royalty, or Rentals accruing to the account of Lessor.

10. If Lessee commences operations for drilling at any time while this Lease is in force, this Lease shall remain in force and its terms shall continue so long as those operations are prosecuted. If production results from the operations, the Lease shall remain in effect as long as production continues.

11. If, during the Primary Term, production on the Lands ceases from any cause, this Lease shall not terminate provided operations for the drilling of a well are commenced before or on the next ensuing Rental Paying Date; or, Lessee begins or resumes the payment of Rentals in the manner and amount provided in paragraph 5 above. If after the expiration of the Primary Term, production on the Lands ceases from any cause, this Lease shall not terminate provided Lessee resumes operations for drilling a well or commences reworking operations on a well within one hundred and eighty (180) days from the date of cessation of production. This Lease shall remain in force during the prosecution of the operations and, if production results or resumes, as long as production continues.

KS03A-3

Ks/Neb/Colo
Producers Form 88 - Paid Up

OIL AND GAS LEASE

This Oil and Gas Lease (the "Lease") is dated June 5, 2003 (the "Effective Date"). The parties to this Lease are Kurt Bucholtz and Margaret M. Bucholtz, husband and wife

as Lessor (whether one or more), whose address is HC 1 Box 73, St. Francis, Kansas 67756
and J. Fred Hambright, Inc., as Lessee, whose address is, 125 N. Market, #1415, Wichita, KS 67202.

1. For the consideration of Ten and More (\$10.00 & more) Dollars, the receipt of which Lessor acknowledges, and Lessee's covenants and agreements in this Lease, Lessor grants, leases, and lets exclusively to Lessee, the lands described below (the "Lands"), with the right to unitize, pool, or combine all or part of this Lease with other lands or leases for the purpose of carrying on geological, geophysical, or other exploration work, core drilling and the drilling, mining, and operating for, producing, and saving oil, gas, and other hydrocarbons, and for constructing roads, laying pipelines, building tanks, storing oil, building power stations, telephone lines, and other structures necessary or convenient for the economical operation of the Lands alone, or with adjacent lands, and to produce, save, and take care of the oil and gas produced. The Lands are located in Sherman County, Kansas and are described as follows:

****Each tract is treated as separate Oil and Gas Lease as set forth below.****

Township 6 South, Range 39 West

Section 6: Tract #1 NW/4 (160 acres) day of November 2003 at 10:02 A.M.
Tract #2 NE/4 (160 acres) and recorded in Microfilm Book 128
Section 8: Tract #3 NW/4 (160 acres) at Page 270-271 FEE \$12.00



Carol J. Hambright
Register of Deeds

MICROFILM
INDEXED

The Lands are deemed to contain 480 acres for whether they contain more or less.

2. This Lease shall remain in force for a primary term of five (5) years (the "Primary Term") from the Effective Date and as long thereafter as oil, gas, or other hydrocarbons are, or can be produced from the Lands. On or before five (5) years from the Effective Date, if this Lease is not otherwise continued in force, Lessee, at its option may automatically renew this lease and extend the Primary Term for an additional five (5) year term if, on or before five (5) years from the Effective Date, Lessee tenders consideration to Lessor, in the amount equivalent to the initial bonus payment (per net mineral acre) as to the lands covered by this lease.

3. The royalties to be paid by Lessee are: (a) on oil and other liquid hydrocarbons, one-eighth (1/8th) of that produced and saved from said land, the same to be delivered at the wells, or to the credit of Lessor into the pipeline to which the wells may be connected, Lessee may from time to time purchase any royalty oil in its possession, paying the market price therefore prevailing for the field where produced on the date of purchase; (b) on gas and the constituents thereof produced from said land and sold or used off the premises or in the manufacture of products therefrom, the market value at the well of one-eighth (1/8th) of the product sold or used. On product sold at the well, the royalty shall be one-eighth (1/8th) of the net proceeds realized from such sale. All royalties paid on gas sold or used off the premises or in the manufacture of products therefrom will be paid after deducting from such royalty Lessor's proportionate amount of all post-production costs, including but not limited to gross production and severance taxes, gathering and transportation costs from the wellhead to the point of sale, treating, compression, and processing. On product sold at the well, the royalty shall be one-eighth (1/8th) of the net proceeds realized from such sale, after deducting from such royalty Lessor's proportionate amount of all of the above post-production costs and expenses, if any. Where there is a gas well or wells on the Lands subject to this Lease or lands pooled with the Lands, whether before or after the Primary Term, and the well or wells are shut-in and there is no other production, drilling operations or other operations being conducted on the Lands capable of keeping this Lease in force under any of its terms or provisions, Lessee may pay as royalty to Lessor (and if within the Primary Term such payment shall be in lieu of delay rentals) the sum of \$1.00 per year per acre of the Lands then subject to this Lease (the shut-in royalty). Payments of shut-in royalty are to be made to the depository, named above or directly to Lessor as shown, on or before the anniversary date of this Lease following the expiration of 12 months from the date a well or the wells are shut-in, and if the wells remain shut-in following the anniversary date of this Lease during the period the wells are shut-in. Upon payments being made this Lease shall be deemed to be maintained in full force and effect.

4. If at any time prior to the discovery of oil or gas or other hydrocarbons on the Lands, and during the Primary Term, Lessee drills a dry hole or holes on the Lands, this Lease shall not terminate, provided operations for the drilling of a well shall be commenced by the next ensuing Rental Paying Date, or Lessee begins or resumes the payment of Rentals.

5. If Lessor owns a lesser interest in the Lands than the entire and undivided fee simple estate in the minerals, any royalty and Rentals which may be due or payable shall be paid to Lessor only in the proportion which Lessor's interest bears to the whole and undivided fee. Lessee's failure to proportionately reduce Rentals shall have no effect on the right to reduce royalties to correspond with Lessor's actual interest in the mineral estate in the Lands.

6. Lessee is granted the right to use, free of cost, gas, oil, and water found on or under the Lands, for all of Lessee's operations, except water from Lessor's wells. When required by Lessor, Lessee will bury its pipelines crossing those portions of the Lands that are under cultivation below ordinary plow depth, and pay for damages caused by its operations to growing crops on the Lands. No well shall be drilled nearer than 200 feet to any house or barn located on the Lands on the Effective Date without the written consent of Lessor. Lessee has the right at any time during or after the expiration of this Lease, to remove all machinery, fixtures, buildings, and other structures placed on the Lands, including the right to draw and remove all casing.

7. If the estate of either party is assigned, the privilege of assigning in whole or in part being expressly allowed, the terms of this Lease shall extend to the party's heirs, devisees, executors, administrators, successors, and assigns. No change of ownership in the Lands, Rentals or royalties, or any sum due, or the depository address of Lessor, under this Lease shall be binding on the Lessee until 60 days after it has been furnished with written notice of the change accompanied by the original recorded instrument or certified copy of the conveyance, a certified copy of the Will and probate proceedings of any deceased owner, or a certified copy of the proceedings showing the appointment of an administrator of the estate of any deceased owner, whichever is appropriate, together with all recorded instruments of conveyance or certified copies necessary to show a complete chain of title to the interest claimed. All advanced payment of Rentals made before the end of the 60-day period following Lessee's receipt of documents shall be binding on any direct or indirect assignee, grantee, devisee, administrator, executor, or heir of Lessor.

8. No change or division in the ownership of the Lands, Rentals, or royalties, however accomplished, shall enlarge the obligation or diminish the rights of the Lessee. In the event of an assignment in whole or in part by Lessee, the liability for breach of any obligation of this Lease shall rest exclusively on the owner of the portion of the Lease committing the breach. Lessee has no obligation to offset wells on separate tracts into which the Lands may be divided by sale, devise, descent or otherwise, or to furnish separate measuring devices or tanks. If this Lease is assigned as to a segregated part or parts of the Lands and the holders or owners of any part is in default in the payment of the proportionate part of the Rentals due, the default shall not operate to affect this Lease insofar as it covers a part of the Lands on which Lessee or any other assignee makes timely payment of Rentals. If six or more parties become entitled to royalty payments, Lessee may withhold payment until furnished with a recordable instrument executed by all the parties designating an agent to receive payment of royalties for all the parties.

9. Lessor warrants and agrees to defend title to the Lands and agrees Lessee, at its option, may pay and discharge in whole or in part any taxes, mortgages or other liens existing, levied or assessed on or against the Lands. If Lessee exercises this option it shall be subrogated to the rights of any holder or holders of the liens or claims and may reimburse itself by applying to the amounts paid to discharge any mortgage, tax or other lien, any royalty, shut-in royalty, or Rentals accruing to the account of Lessor.

10. If Lessee commences operations for drilling at any time while this Lease is in force, this Lease shall remain in force and its terms shall continue so long as those operations are prosecuted. If production results from the operations, the Lease shall remain in effect as long as production continues.

11. If, during the Primary Term, production on the Lands ceases from any cause, this Lease shall not terminate provided operations for the drilling of a well are commenced before or on the next ensuing Rental Paying Date; or, Lessee begins or resumes the payment of Rentals in the manner and amount provided in paragraph 5 above. If after the expiration of the Primary Term, production on the Lands ceases from any cause, this Lease shall not terminate provided Lessee resumes operations for drilling a well or commences reworking operations on a well within one hundred and eighty (180) days from the date of cessation of production. This Lease shall remain in force during the prosecution of the operations and, if production results or resumes, as long as production continues.