



OIL FIELD SURVEYORS

BOX 8604 - PRATT, KS 67124
(620) 672-6491

1013106
INVOICE NO.

FALCON EXPLORATION INC
OPERATOR

1-4
NO.

Nuss

FARM

Gray Co
COUNTY

4 28s 30w
S T R

330' FNL & 2070' EWL
LOCATION

ELEVATION: 2809' gr



FALCON EXPLORATION INC.
125 N Market St., Ste 1252
Wichita KS 67202

AUTHORIZED BY: Jason Mitchell

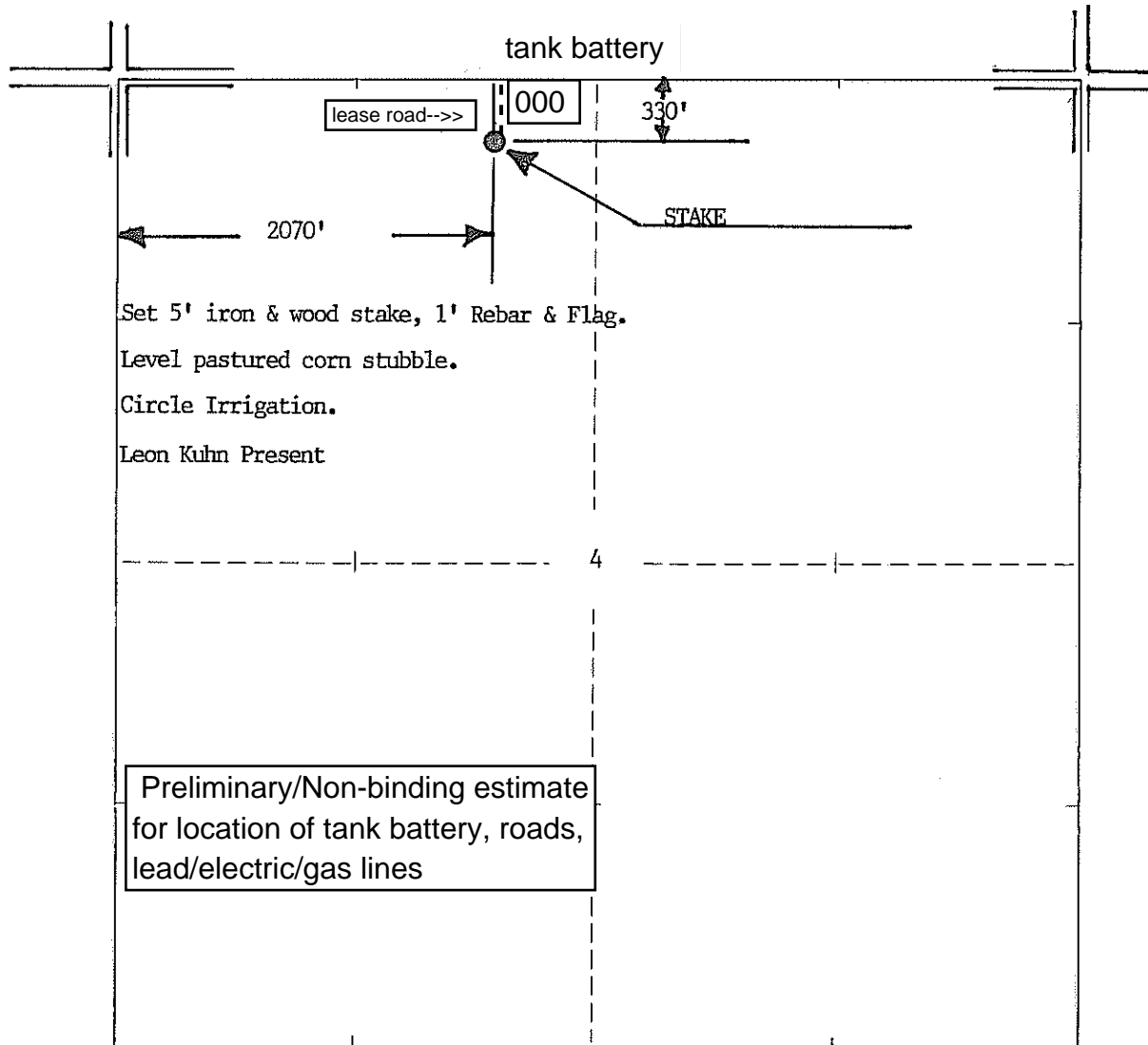

Set 5' iron & wood stake, 1' Rebar & Flag.
Level pastured corn stubble.
Circle Irrigation.
Leon Kuhn Present

Preliminary/Non-binding estimate
for location of tank battery, roads,
lead/electric/gas lines

Staked 10/13/10

W2 NENE NW