

# TOPOGRAPHIC LAND SURVEYORS OF PAMPA, TEXAS

2225 PERRYTON PKWY \* PAMPA, TEXAS 79065  
(806) 665-7218 \* (800) 658-6382 \* FAX (806) 665-7210  
Kansas Certificate of Authorization No. LS-99

Operator: EOG RESOURCES, INC. Lease Name: CYNTHIA 35 #3  
Footages: 1225'FNL & 2130'FEL Elevation: 3191'GR.  
Section: 35 Township: 31S Range: 39W, STEVENS County, Kansas

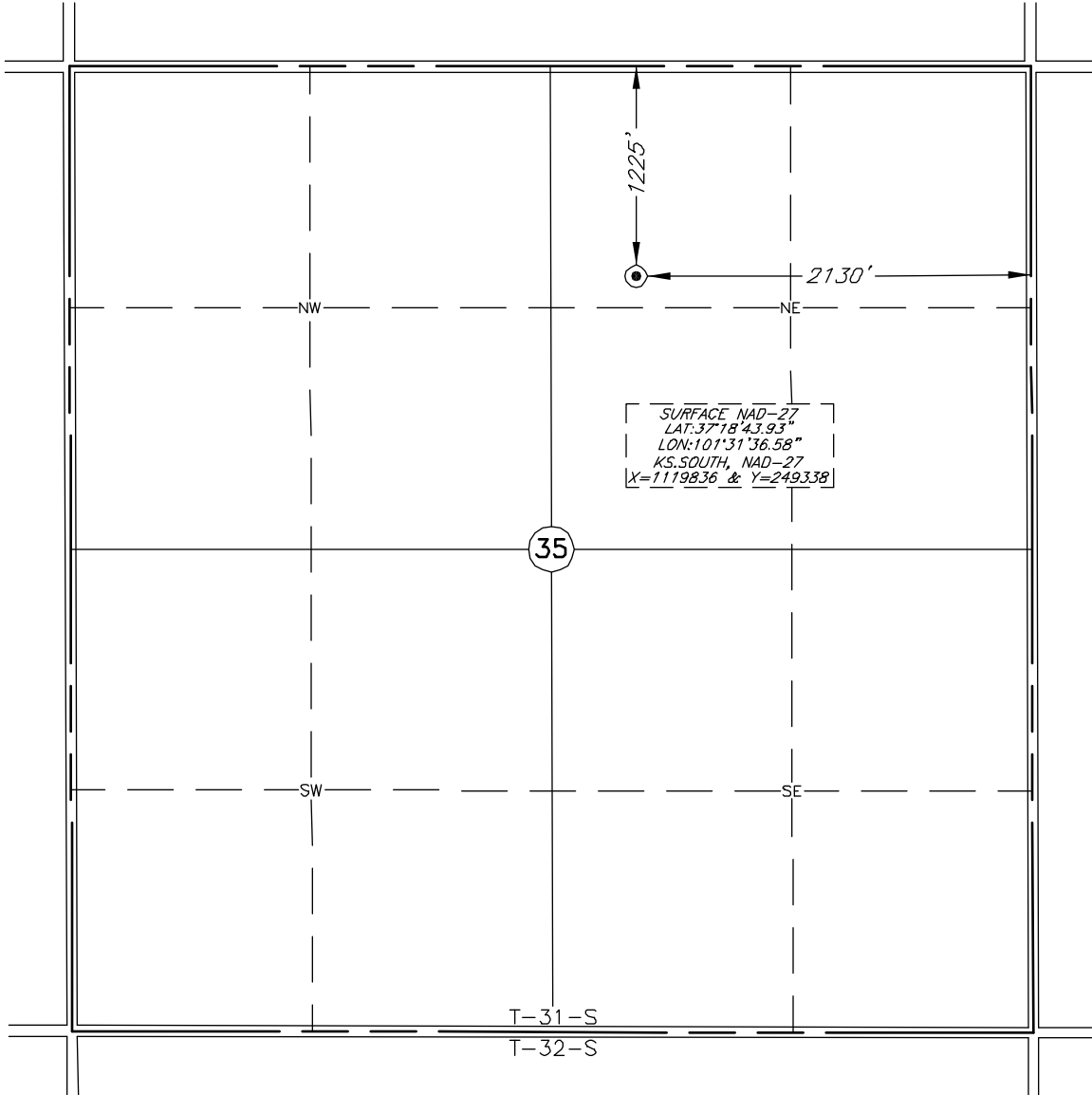

Topography & Vegetation: WHEAT

Reference or Alternate Stakes Set: NONE SET

Best Accessibility to Location: FROM LEASE ROAD SOUTHEAST OF LOCATION

Distance & Direction: ±12 MILES NORTHWEST OF HUGOTON, KANSAS.



This plat DOES NOT represent a true Boundary Survey. The footages and ties shown are from lines of occupation, which may not be actual Property Lines.

Date Surveyed: 11-1-10  
Date Drawn: 11-3-10  
Drawn by: K.YOUREE  
Job No.: 161234  
Book: 1056 Page: 05

### CERTIFICATE

I, V. Lynn Bezner, a Registered Land Surveyor and an authorized agent of Topographic Land Surveyors, do hereby certify that the above described well location was surveyed and staked on the ground as shown.

*V. Lynn Bezner*  
V. Lynn Bezner, R.P.S. No. 1059

