

TOPOGRAPHIC LAND SURVEYORS OF PAMPA, TEXAS

2225 PERRYTON PKWY * PAMPA, TEXAS 79065
 (806) 665-7218 * (800) 658-6382 * FAX (806) 665-7210
 Kansas Certificate of Authorization No. LS-99

Operator: EOG RESOURCES, INC. Lease Name: KNIER 28 #1
 Footages: 2050'FNL & 2310'FEL Elevation: 3120'GR
 Section: 28 Township: 33S Range: 37W, STEVENS County, Kansas

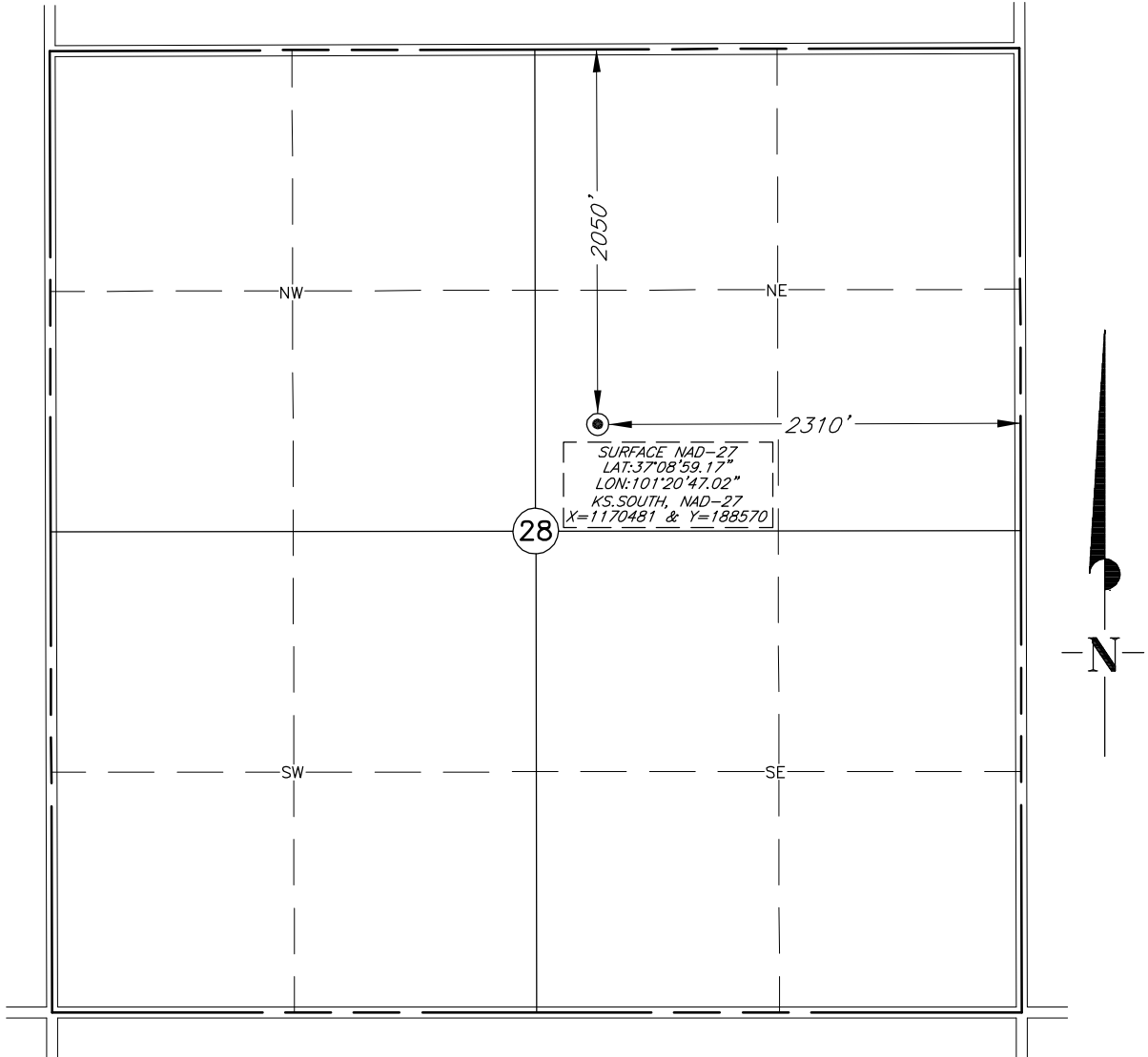

Topography & Vegetation: CORN STUBBLE
 Reference or Alternate Stakes Set: NONE SET
 Best Accessibility to Location: FROM COUNTY ROAD NORTH OF LOCATION
 Distance & Direction: ±1 MILE SOUTH OF HUGOTON, KANSAS.



This plat DOES NOT represent a true Boundary Survey. The footages and ties shown are from lines of occupation, which may not be actual Property Lines.

Date Surveyed: 3-23-10
 Date Drawn: 3-25-10
 Drawn by: J.WILLIAMS
 Job No.: 154295
 Book: 1048 Page: 41

CERTIFICATE

I, V. Lynn Bezner, a Registered Land Surveyor and an authorized agent of Topographic Land Surveyors, do hereby certify that the above described well location was surveyed and staked on the ground as shown.

V. Lynn Bezner
 V. Lynn Bezner, R.P.S. No. 1059

