

Proposed Plan of Construction  
 Reddinger A-1  
 Sec 33-T27S-R37W  
 Grant County, KS

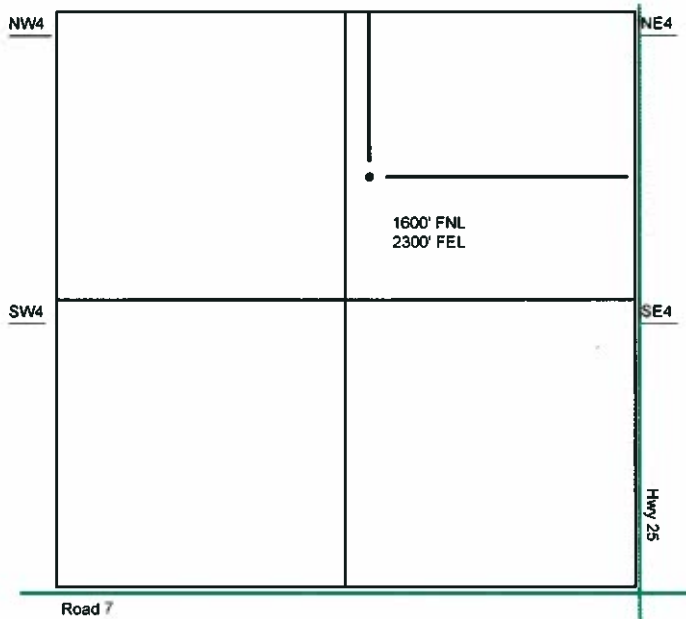

Sec 33 - T27S - R37W

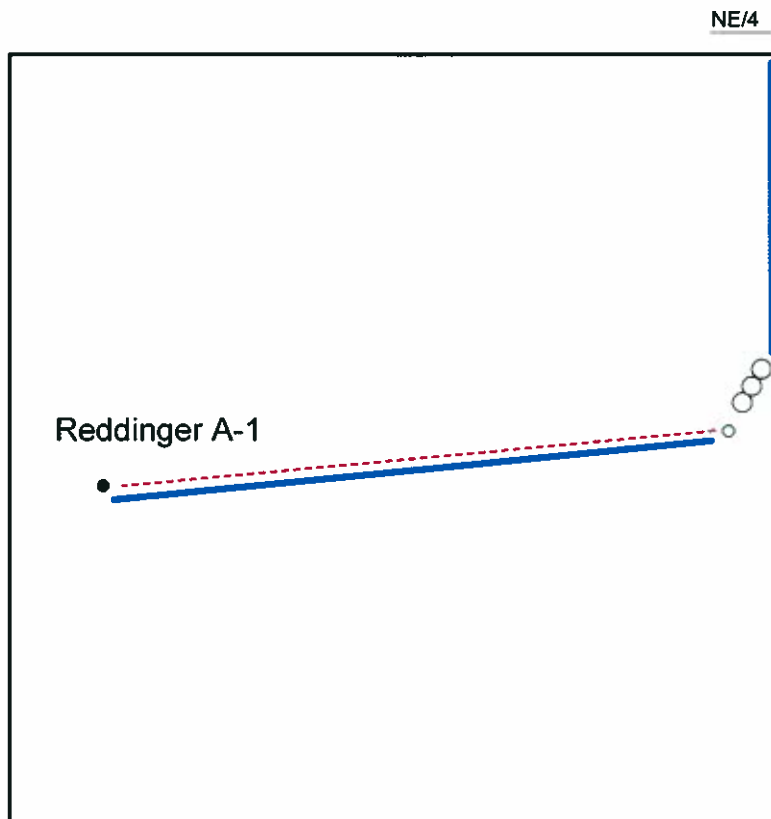

The **PROPOSED** Tank Battery for the Reddinger A-1 will be located in the NE of the NE quarter.

- Well Location
- Lease Roads
- - - Proposed Pipeline
- Tank Battery Equipment
- Power Lines
- - - Existing Lines

Detail of  
 NE4 Sec 33-T27S-R37W

Note-Drawing **Not** to Scale

