

Proposed Plan of Construction
 Hickok C-2
 Sec 18-T30S-R38W
 Grant County, KS

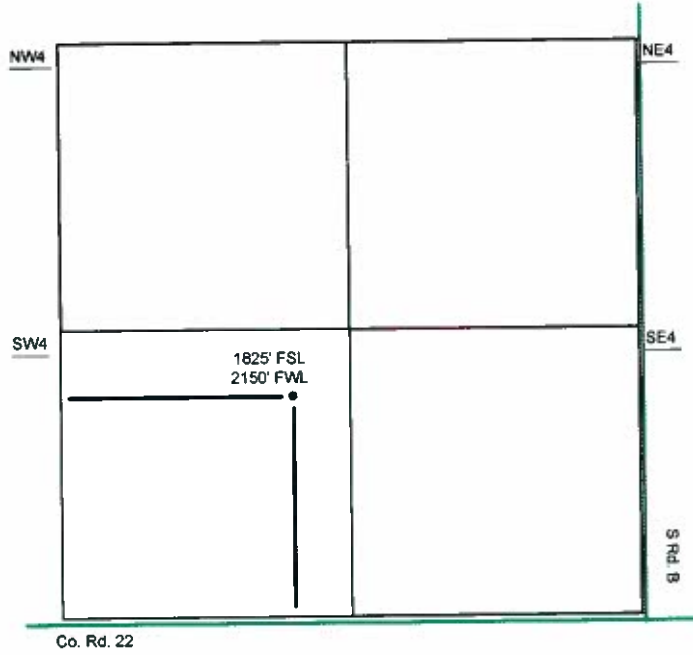

Sec 18 - T30S - R38W

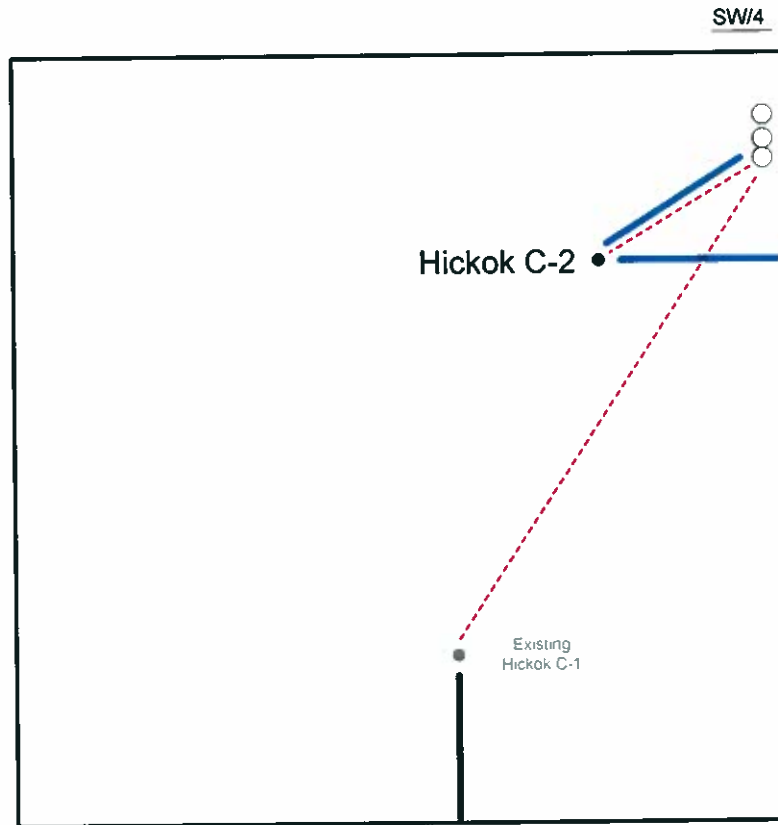

The PROPOSED Tank Battery for the Hickok C-2 will be located in the NE of the SW quarter.

- Well Location
- Lease Roads
- - - Proposed Pipeline
- Tank Battery Equipment
- Power Lines
- - - Existing Pipeline

Detail of
 SW4 Sec 18-T30S-R38W

Note-Drawing **Not** to Scale