Well Location Map

Rogers 32-31

SW 1/4, NE 1/4, Section 31, T5S, R39W, 6th P.M. Cheyenne County, Kansas
2250' FNL - 1650' FEL Elev=3592'

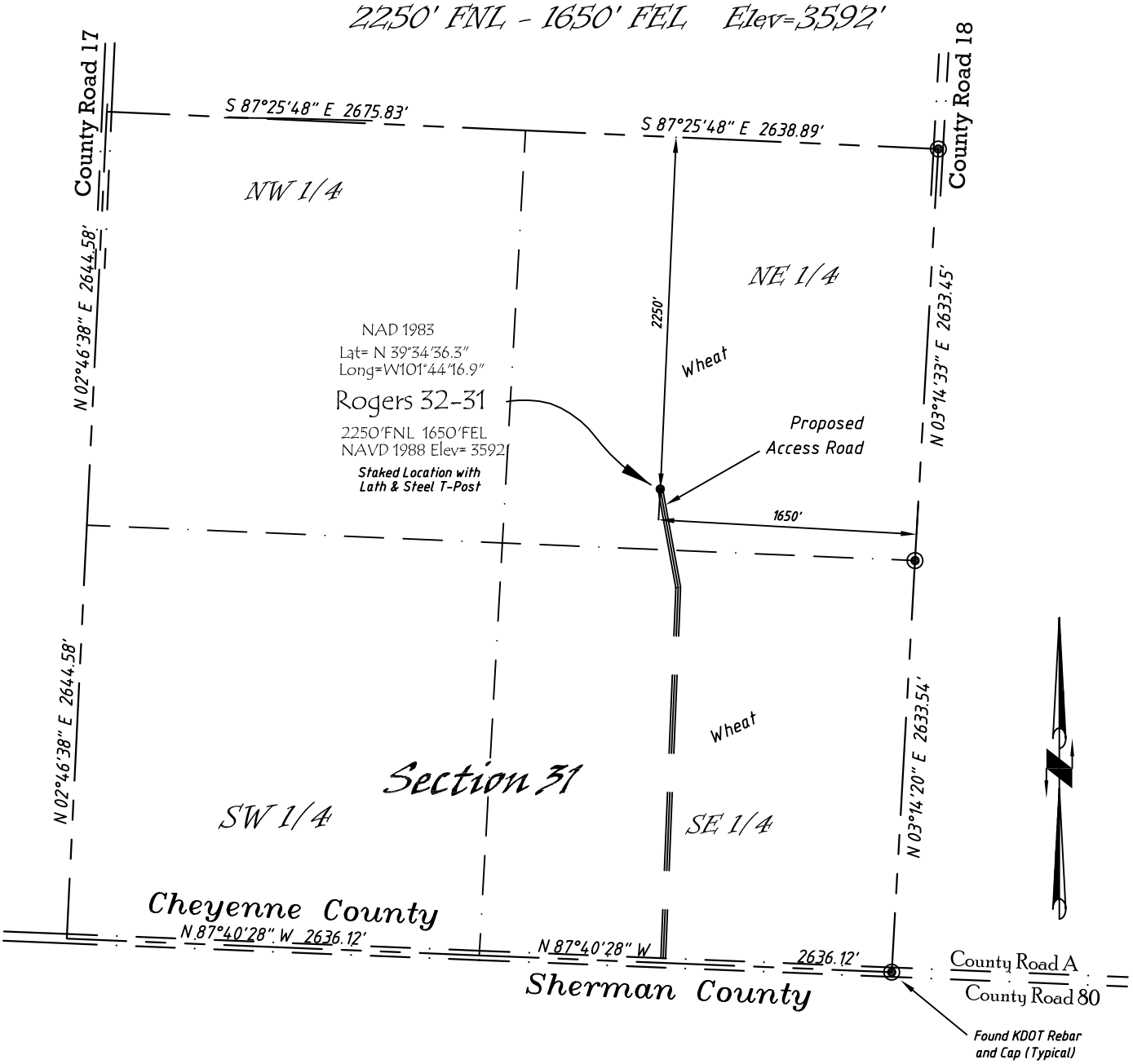

Copyright © 2010

Directions:

From the Intersection of Hwy 27 & Hwy 36 @ Wheeler, KS, Go S on Hwy 27 Approximately 13 miles, to County Road A, then go W 1.45 miles, then N 2400', then North Northwest 640' +/- to Staked location.

This Drawing is for Construction Purposes Only

Noble Energy, Inc.		
DRAWN GP	DATE 11/26/10	Section 31 T5S, R39W, 6th P.M. Cheyenne County, KS
FB B73 P77	EQ HiPro	
SCALE 1"=1000'	SHEET 1 of 1	PROJECT NO. 1570.129

North Winds Surveys, Inc.
402 Walnut
Kanorado, KS
785/399/2337