



**APPLICATION FOR COMMINGLING OF PRODUCTION (K.A.R. 82-3-123) OR FLUIDS (K.A.R. 82-3-123a)** *Commingling ID #* \_\_\_\_\_

OPERATOR: License # \_\_\_\_\_ API No. 15 - \_\_\_\_\_  
Name: \_\_\_\_\_ Spot Description: \_\_\_\_\_  
Address 1: \_\_\_\_\_ - - - - - Sec. \_\_\_\_\_ Twp. \_\_\_\_\_ S. R. \_\_\_\_\_  East  West  
Address 2: \_\_\_\_\_ Feet from  North /  South Line of Section  
City: \_\_\_\_\_ State: \_\_\_\_\_ Zip: \_\_\_\_\_ + \_\_\_\_\_ Feet from  East /  West Line of Section  
Contact Person: \_\_\_\_\_ County: \_\_\_\_\_  
Phone: ( \_\_\_\_\_ ) \_\_\_\_\_ Lease Name: \_\_\_\_\_ Well #: \_\_\_\_\_

1. Name and upper and lower limit of each production interval to be commingled:  
Formation: \_\_\_\_\_ (Perfs): \_\_\_\_\_  
Formation: \_\_\_\_\_ (Perfs): \_\_\_\_\_  
Formation: \_\_\_\_\_ (Perfs): \_\_\_\_\_  
Formation: \_\_\_\_\_ (Perfs): \_\_\_\_\_  
Formation: \_\_\_\_\_ (Perfs): \_\_\_\_\_

2. Estimated amount of fluid production to be commingled from each interval:  
Formation: \_\_\_\_\_ BOPD: \_\_\_\_\_ MCFPD: \_\_\_\_\_ BWPD: \_\_\_\_\_  
Formation: \_\_\_\_\_ BOPD: \_\_\_\_\_ MCFPD: \_\_\_\_\_ BWPD: \_\_\_\_\_  
Formation: \_\_\_\_\_ BOPD: \_\_\_\_\_ MCFPD: \_\_\_\_\_ BWPD: \_\_\_\_\_  
Formation: \_\_\_\_\_ BOPD: \_\_\_\_\_ MCFPD: \_\_\_\_\_ BWPD: \_\_\_\_\_  
Formation: \_\_\_\_\_ BOPD: \_\_\_\_\_ MCFPD: \_\_\_\_\_ BWPD: \_\_\_\_\_

3. Plat map showing the location of the subject well, all other wells on the subject lease, and all wells on offsetting leases within a 1/2 mile radius of the subject well, and for each well the names and addresses of the lessee of record or operator.

4. Signed certificate showing service of the application and affidavit of publication as required in K.A.R. 82-3-135a.

**For Commingling of PRODUCTION ONLY, include the following:**

- 5. Wireline log of subject well. Previously Filed with ACO-1:  Yes  No
- 6. Complete Form ACO-1 (*Well Completion form*) for the subject well.

**For Commingling of FLUIDS ONLY, include the following:**

- 7. Well construction diagram of subject well.
- 8. Any available water chemistry data demonstrating the compatibility of the fluids to be commingled.

**AFFIDAVIT:** I am the affiant and hereby certify that to the best of my current information, knowledge and personal belief, this request for commingling is true and proper and I have no information or knowledge, which is inconsistent with the information supplied in this application.

**Submitted Electronically**

**KCC Office Use Only**  
 Denied  Approved  
15-Day Periods Ends: \_\_\_\_\_  
Approved By: \_\_\_\_\_ Date: \_\_\_\_\_

*Protests may be filed by any party having a valid interest in the application. Protests must be in writing and comply with K.A.R. 82-3-135b and must be filed within 15 days of publication of the notice of application.*

For KCC Use:  
 Effective Date: 07/28/2010  
 District # 4  
 SGA?  Yes  No

KANSAS CORPORATION COMMISSION 1041070  
 OIL & GAS CONSERVATION DIVISION

Form C-1  
 March 2010  
 Form must be Typed  
 Form must be Signed  
 All blanks must be Filled

**NOTICE OF INTENT TO DRILL**

Must be approved by KCC five (5) days prior to commencing well  
 Form KSONA-1, Certification of Compliance with the Kansas Surface Owner Notification Act, MUST be submitted with this form.

Expected Spud Date: 07/28/2010  
 month day year

OPERATOR: License# 5214  
 Name: Lario Oil & Gas Company  
 Address 1: 301 S MARKET ST  
 Address 2: \_\_\_\_\_  
 City: WICHITA State: KS Zip: 67202 + 3805  
 Contact Person: Jay Schweikert  
 Phone: 316-265-5611

CONTRACTOR: License# 30606  
 Name: Murfin Drilling Co., Inc.

<b>Well Drilled For:</b>	<b>Well Class:</b>	<b>Type Equipment:</b>
<input checked="" type="checkbox"/> Oil	<input type="checkbox"/> Enh Rec	<input checked="" type="checkbox"/> Mud Rotary
<input type="checkbox"/> Gas	<input type="checkbox"/> Storage	<input type="checkbox"/> Air Rotary
	<input type="checkbox"/> Disposal	<input type="checkbox"/> Cable
<input type="checkbox"/> Seismic ; _____ # of Holes	<input type="checkbox"/> Wildcat	
<input type="checkbox"/> Other: _____	<input type="checkbox"/> Other	

If OWWO: old well information as follows:  
 Operator: \_\_\_\_\_  
 Well Name: \_\_\_\_\_  
 Original Completion Date: \_\_\_\_\_ Original Total Depth: \_\_\_\_\_

Directional, Deviated or Horizontal wellbore?  Yes  No  
 If Yes, true vertical depth: \_\_\_\_\_  
 Bottom Hole Location: \_\_\_\_\_  
 KCC DKT #: \_\_\_\_\_

Spot Description: 90' E of S2 NW NE NE  
 SE - NW - NE - NE Sec. 36 Twp. 11 S. R. 18  E  W  
 (Q/Q/Q/Q) 495 feet from  N /  S Line of Section  
900 feet from  E /  W Line of Section  
 Is SECTION:  Regular  Irregular?

(Note: Locate well on the Section Plat on reverse side)

County: Ellis  
 Lease Name: Marshall A Well #: 30  
 Field Name: Bemis-Shutts  
 Is this a Prorated / Spaced Field?  Yes  No  
 Target Formation(s): Arbuckle  
 Nearest Lease or unit boundary line (in footage): 495  
 Ground Surface Elevation: 2002 Surveyed Surveyed feet MSL  
 Water well within one-quarter mile:  Yes  No  
 Public water supply well within one mile:  Yes  No  
 Depth to bottom of fresh water: 180  
 Depth to bottom of usable water: 640  
 Surface Pipe by Alternate:  I  II  
 Length of Surface Pipe Planned to be set: 250  
 Length of Conductor Pipe (if any): \_\_\_\_\_  
 Projected Total Depth: 3700  
 Formation at Total Depth: Arbuckle  
 Water Source for Drilling Operations:  
 Well  Farm Pond  Other: Haul  
 DWR Permit #: \_\_\_\_\_  
 (Note: Apply for Permit with DWR )  
 Will Cores be taken?  Yes  No  
 If Yes, proposed zone: \_\_\_\_\_

**AFFIDAVIT**

The undersigned hereby affirms that the drilling, completion and eventual plugging of this well will comply with K.S.A. 55 et. seq.

It is agreed that the following minimum requirements will be met:

1. Notify the appropriate district office *prior* to spudding of well;
2. A copy of the approved notice of intent to drill *shall be posted* on each drilling rig;
3. The minimum amount of surface pipe as specified below *shall be set* by circulating cement to the top; in all cases surface pipe *shall be set* through all unconsolidated materials plus a minimum of 20 feet into the underlying formation.
4. If the well is dry hole, an agreement between the operator and the district office on plug length and placement is necessary *prior to plugging*;
5. The appropriate district office will be notified before well is either plugged or production casing is cemented in;
6. If an ALTERNATE II COMPLETION, production pipe shall be cemented from below any usable water to surface within **120 DAYS** of spud date. Or pursuant to Appendix "B" - Eastern Kansas surface casing order #133,891-C, which applies to the KCC District 3 area, alternate II cementing must be completed within 30 days of the spud date or the well shall be plugged. *In all cases, NOTIFY district office* prior to any cementing.

**Submitted Electronically**

For KCC Use ONLY	
API # 15 -	<u>15-051-26016-00-00</u>
Conductor pipe required	<u>0</u> feet
Minimum surface pipe required	<u>200</u> feet per ALT. <input type="checkbox"/> I <input checked="" type="checkbox"/> II
Approved by:	<u>Steve Bond 07/23/2010</u>
This authorization expires:	<u>07/23/2011</u>
(This authorization void if drilling not started within 12 months of approval date.)	
Spud date:	Agent: _____

**Remember to:**

- File Certification of Compliance with the Kansas Surface Owner Notification Act (KSONA-1) with Intent to Drill;
- File Drill Pit Application (form CDP-1) with Intent to Drill;
- File Completion Form ACO-1 within 120 days of spud date;
- File acreage attribution plat according to field proration orders;
- Notify appropriate district office 48 hours prior to workover or re-entry;
- Submit plugging report (CP-4) after plugging is completed (within 60 days);
- Obtain written approval before disposing or injecting salt water.
- If well will not be drilled or permit has expired (See: authorized expiration date) please check the box below and return to the address below.

Well will not be drilled or Permit Expired Date: \_\_\_\_\_  
 Signature of Operator or Agent: \_\_\_\_\_

Mail to: KCC - Conservation Division,  
 130 S. Market - Room 2078, Wichita, Kansas 67202

36  
11  
18



1041070

For KCC Use ONLY  
API # 15 - 15-051-26016-00-00

**IN ALL CASES PLOT THE INTENDED WELL ON THE PLAT BELOW**

In all cases, please fully complete this side of the form. Include items 1 through 5 at the bottom of this page.

Operator: Lario Oil & Gas Company  
Lease: Marshall A  
Well Number: 30  
Field: Bemis-Shutts

Location of Well: County: Ellis  
495 feet from  N /  S Line of Section  
900 feet from  E /  W Line of Section  
Sec. 36 Twp. 11 S. R. 18  E  W

Number of Acres attributable to well: \_\_\_\_\_  
QTR/QTR/QTR/QTR of acreage: SE - NW - NE - NE

Is Section:  Regular or  Irregular

If Section is Irregular, locate well from nearest corner boundary.

Section corner used:  NE  NW  SE  SW

**PLAT**

Show location of the well. Show footage to the nearest lease or unit boundary line. Show the predicted locations of lease roads, tank batteries, pipelines and electrical lines, as required by the Kansas Surface Owner Notice Act (House Bill 2032). You may attach a separate plat if desired.

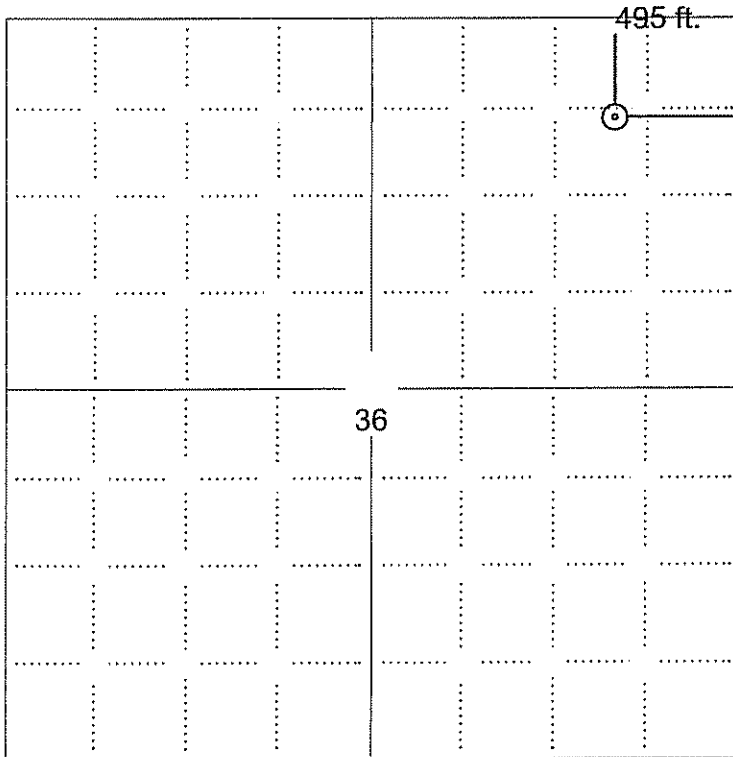

**LEGEND**

- Well Location
- Tank Battery Location
- Pipeline Location
- Electric Line Location
- Lease Road Location

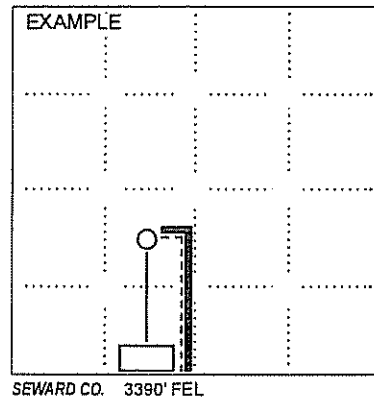

1980' FSL

SEWARD CO. 3390' FEL

**NOTE: In all cases locate the spot of the proposed drilling location.**

**In plotting the proposed location of the well, you must show:**

1. The manner in which you are using the depicted plat by identifying section lines, i.e. 1 section, 1 section with 8 surrounding sections, 4 sections, etc.
2. The distance of the proposed drilling location from the south / north and east / west outside section lines.
3. The distance to the nearest lease or unit boundary line (in footage).
4. If proposed location is located within a prorated or spaced field a certificate of acreage attribution plat must be attached: (CO-7 for oil wells; CG-8 for gas wells).
5. The predicted locations of lease roads, tank batteries, pipelines, and electrical lines.

**Affidavit of Notice Served**

Re: Application for: Commingling of production  
Well Name: Marshall A #30 Legal Location: SE NW NE NE Sec. 36-11S-18W

The undersigned hereby certifies that he / she is a duly authorized agent for the applicant, and that on the day 6th of December, 2010, a true and correct copy of the application referenced above was delivered or mailed to the following parties:

Note: A copy of this affidavit must be served as a part of the application.

Name Address (Attach additional sheets if necessary)

Bowman Oil Company 2640 W Road  
Natroma, KS 67651

Murfin Drilling Company 250 N. Water, Suite 300  
Wichita, KS 67202

I further attest that notice of the filing of this application was published in the Hays Daily News, the official county publication of Ellis county. A copy of the affidavit of this publication is attached.

Signed this 6th day of December, 2010

Jay Schweibert  
Applicant or Duly Authorized Agent

Subscribed and sworn to before me this 6th day of December, 2010

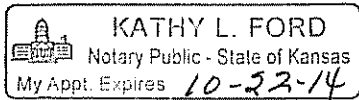

Kathy L Ford  
Notary Public  
My Commission Expires: 10-22-14

Protests may be filed by any party having a valid interest in the application. Petitions for protests shall be in writing and shall clearly identify the name and address of the protestant and the title of the application. The petition shall include a clear and concise statement of the direct and substantial interest of the protestant in the proceedings, including the manner in which the protestant may be affected, and the nature, extent, character and grounds of the protest. Protestants shall serve the protest upon the applicant by mail or personal service at the same time or before the protestant files the protest with the Conservation Division. Protests must be filed within 15 days of the publication notice of the application.

**AFFIDAVIT OF PUBLICATION**

State of Kansas, Ellis County, ss:

Mary Karst

being first duly sworn, deposes and says:

That he/she is Advertising Mnager of THE HAYS DAILY NEWS, a daily newspaper printed in the State of Kansas, and published in and of general circulation in Ellis County, Kansas, with a general paid circulation on a yearly basis in Ellis County, Kansas, and that said newspaper is not a trade, religious or fraternal publication.

Said newspaper is published daily, except Saturday, is published at least weekly 50 times a year; has been so published continuously and uninterrupted in said county and state for a period of more than five years prior to the first publication of said notice; and has been admitted at the post office of Hays in said county as second class matter.

That the attached notice is a true copy thereof and was published in the regular and entire issue of said newspaper for 1 consecutive day, the first publication thereof being made as aforesaid on the 18th day of November, 2019, with subsequent publications being made on the following dates:

\_\_\_\_\_, 20\_\_\_\_, \_\_\_\_\_, 20\_\_\_\_  
 \_\_\_\_\_, 20\_\_\_\_, \_\_\_\_\_, 20\_\_\_\_  
 \_\_\_\_\_, 20\_\_\_\_, \_\_\_\_\_, 20\_\_\_\_

*Mary Karst*

Subscribed and sworn to before me this 18th day of November, 2019.

*[Signature]*  
 \_\_\_\_\_  
 Notary Public

My Appointment expires 5-28-13  
 Printer's Fee..... \$61.25  
 Additional copies..... \$  
 Total Fee..... \$61.25

(Published in The Hays Daily News  
 November 18, 2010)

**BEFORE THE STATE  
 CORPORATION  
 COMMISSION OF THE  
 STATE OF KANSAS  
 NOTICE OF FILING  
 APPLICATION**

RE: Lario Oil & Gas Company –  
 Application for a permit to  
 authorize the commingling  
 of zones in the Marshall A  
 #30, located in Ellis County,  
 Kansas.

TO: All Oil and Gas Producers,  
 Unleased Minerals Interest  
 Owners, Landowners and  
 all persons whomever  
 concerned.

You, and each of you, are  
 hereby notified that Lario Oil & Gas  
 Company has filed an application  
 to commingle Lansing and  
 Arbuckle zones in the Marshall A  
 #30, located approximately SE NW  
 NE NE Sec. 36-11S-18W, in Ellis  
 County, Kansas.

Any persons who object to or  
 protest this application shall be  
 required to file their objections or  
 protests with the Conservation  
 Division of the State Corporation  
 Commission of the State of  
 Kansas within (15) days from the  
 date of this publication. These  
 protests shall be filed pursuant to  
 Commission regulations and must  
 state specific reasons why the  
 grant of the application may cause  
 waste, violate correlative rights or  
 pollute the natural resources of  
 the State of Kansas. If no protests  
 are received, this application may  
 be granted through a summary  
 proceeding. If valid protests are  
 received, this matter will be set for  
 hearing.

All persons interested or  
 concerned shall take notice of  
 the foregoing and shall govern  
 themselves accordingly.

Lario Oil & Gas Company  
 301 S. Market  
 Wichita, KS 67202  
 (316) 265-5611  
 ATTN: Jay Schweikert

ADMI	REG	FILE	DATE TO FILE		
SC					
KG					
BY					DB
PV					MMT
OD	JS	RF	GV	SF	DM

NOV 29 2019

NOTARY PUBLIC - State of Kansas  
 MARCO C. HENKE  
 My Comm. Exp. 3-28-19

AFFIDAVIT

STATE OF KANSAS \
- SS.
County of Sedgwick /

Mark Fletchall, of lawful age, being first duly sworn, deposes and saith: That he is Record Clerk of The Wichita Eagle, a daily newspaper published in the City of Wichita, County of Sedgwick, State of Kansas, and having a general paid circulation on a daily basis in said County, which said newspaper has been continuously and uninterruptedly published in said County for more than one year prior to the first publication of the notice hereinafter mentioned, and which said newspaper has been entered as second class mail matter at the United States Post Office in Wichita, Kansas, and which said newspaper is not a trade, religious or fraternal publication and that a notice of a true copy is hereto attached was published in the regular and entire Morning issue of said The Wichita Eagle for \_1\_ issues, that the first publication of said notice was

made as aforesaid on the 18th of

November A.D. 2010, with

subsequent publications being made on the following dates:

And affiant further says that he has personal knowledge of the statements above set forth and that they are true.

Mark Fletchall

Subscribed and sworn to before me this

18th day of November, 2010

PENNY L. CASE
Notary Public - State of Kansas
My Appt. Expires 5/28/2014

Penny L Case

Notary Public Sedgwick County, Kansas

Printer's Fee : \$110.80

LEGAL PUBLICATION

First Published in The Wichita Eagle
November 18, 2010 (#3082954)
BEFORE THE STATE CORPORATION
COMMISSION OF THE
STATE OF KANSAS
NOTICE OF FILING APPLICATION
RE: Lario Oil & Gas Company - Application
for a permit to authorize the commingling of
zones in the Marshall A #30, located in Ellis
County, Kansas.
TO: All Oil and Gas Producers, Unleased
Minerals Interest Owners, Landowners and
all persons whomsoever concerned.
You, and each of you, are hereby notified
that Lario Oil & Gas Company has filed an
application to commingle Lansing and
Arbuckle zones in the Marshall A #30,
located approximately SE NW NE NE Sec.
36-115-18W, in Ellis County, Kansas.
Any persons who object to or protest this
application shall be required to file their
objections or protests with the Conservation
Division of the State Corporation
Commission of the State of Kansas within
(15) days from the date of this publication.
These protests shall be filed pursuant to
Commission regulations and must state
specific reasons why the grant of the
application may cause waste, violate
correlative rights or pollute the natural
resources of the State of Kansas. If no
protests are received, this application may
be granted through a summary proceeding.
If valid protests are received, this matter
will be set for hearing.
All persons interested or concerned shall
take notice of the foregoing and shall govern
themselves accordingly.
Lario Oil & Gas Company
301 S. Market
Wichita, KS 67202
(316) 265-5611
ATTN: Jay Schweiker!

Table with columns for county abbreviations (KS, KG, HY, PV, OD) and initials (JS, KF, GV, SF, DM). Includes a date stamp: NOV 19 2010.

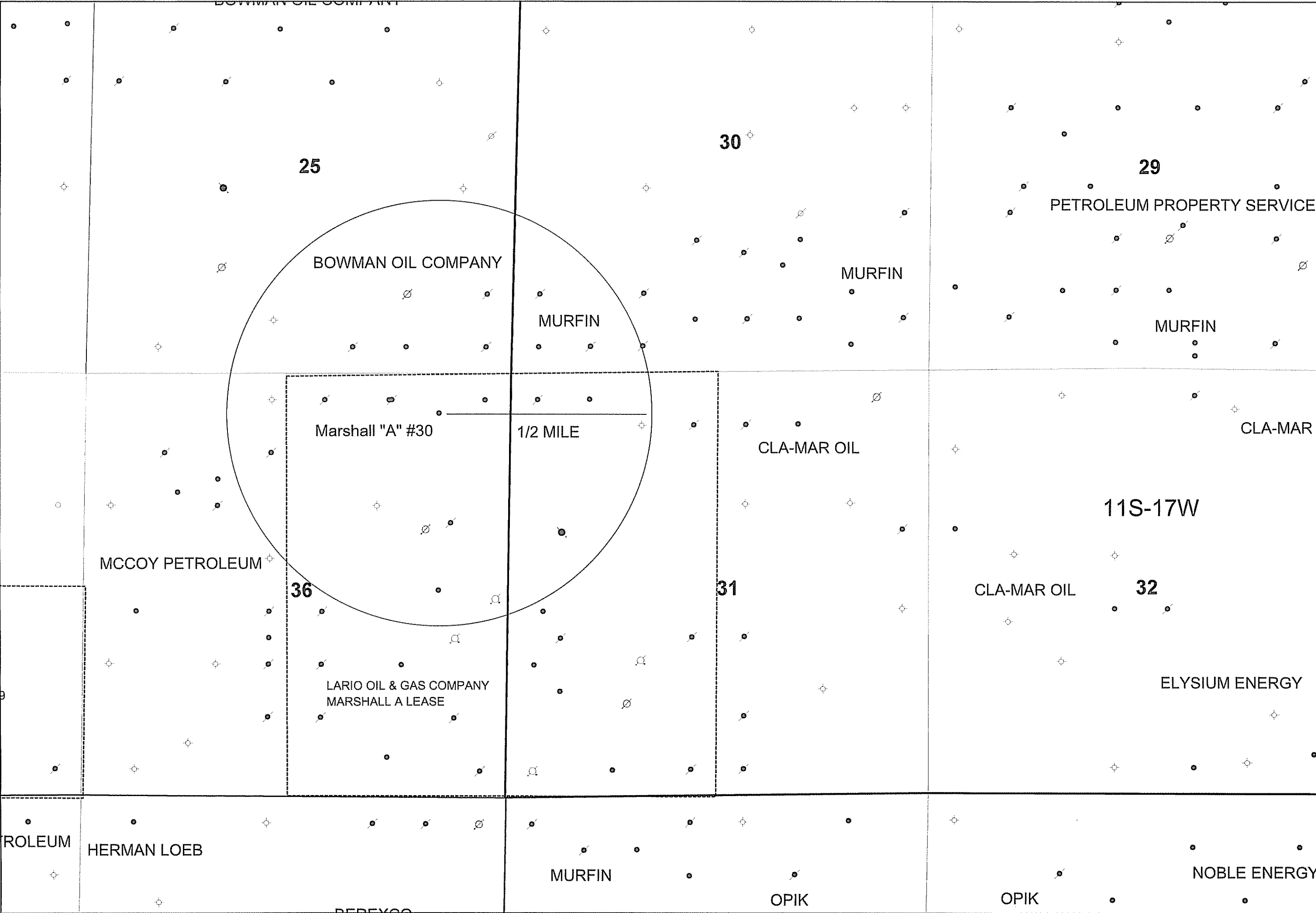

BOWMAN OIL COMPANY

25

30

29

PETROLEUM PROPERTY SERVICE

BOWMAN OIL COMPANY

MURFIN

MURFIN

MURFIN

Marshall "A" #30

1/2 MILE

CLA-MAR OIL

CLA-MAR

11S-17W

MCCOY PETROLEUM

36

31

32

CLA-MAR OIL

LARIO OIL & GAS COMPANY  
MARSHALL A LEASE

ELYSIUM ENERGY

ROLEUM

HERMAN LOEB

MURFIN

OPIK

OPIK

NOBLE ENERGY

PEREYCO

**Affidavit of Notice Served**

Re: Application for: Commingling of production  
Well Name: Marshall A #30 Legal Location: SE NW NE NE Sec. 36-11S-18W

The undersigned hereby certifies that he / she is a duly authorized agent for the applicant, and that on the day 6th of December, 2010, a true and correct copy of the application referenced above was delivered or mailed to the following parties:

Note: A copy of this affidavit must be served as a part of the application.

Name

Address (Attach additional sheets if necessary)

Bowman Oil Company

2640 W Road  
Natroma, KS 67651

Murfin Drilling Company

250 N. Water, Suite 300  
Wichita, KS 67202

McCoy Petroleum Corp.

8080 E. Central, Suite 300  
Wichita, KS 67206

I further attest that notice of the filing of this application was published in the Hays Daily News, the official county publication of Ellis county. A copy of the affidavit of this publication is attached.

Signed this 13th day of December, 2010

[Signature]  
Applicant or Duly Authorized Agent

Subscribed and sworn to before me this 13th day of December, 2010

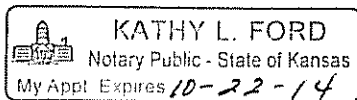

[Signature]  
Notary Public  
My Commission Expires: 10-22-14

Protests may be filed by any party having a valid interest in the application. Petitions for protests shall be in writing and shall clearly identify the name and address of the protestant and the title of the application. The petition shall include a clear and concise statement of the direct and substantial interest of the protestant in the proceedings, including the manner in which the protestant may be affected, and the nature, extent, character and grounds of the protest. Protestants shall serve the protest upon the applicant by mail or personal service at the same time or before the protestant files the protest with the Conservation Division. Protests must be filed within 15 days of the publication notice of the application.



December 28, 2010

Jay Schweikert  
Lario Oil & Gas Company  
301 S. Market  
Wichita, KS 67202-3805

RE: Approved Commingling CO121003  
Marshall A #30, Sec. 36-T11S-R18W, Ellis County  
API No. 15-051-26016-00-00

Dear Mr. Schweikert:

Your Application for Commingling (ACO-4) for the above described well has been reviewed and approved by the Kansas Corporation Commission (KCC) per K.A.R. 82-3-123. Notice was examined and found to be proper per K.A.R. 82-3-135a. No protest had been filed within the 15-day protest period. This application, which was received by the KCC on December 13, 2010 concerns approval to simultaneously produce from the following sources of supply through the same tubing string in the same wellbore:

Source of Supply	Estimated Current Production			Perf Depth
	BOPD	MCFPD	BWPD	
LKC	80	0	121	3305-3309; 3320-3324
Arbuckle	15	0	320	3531-3535; 3512-3520
Total Estimated Current Production	95	0	441	

Based upon the depth of the Arbuckle formation perforations, total oil production shall not exceed 100 BOPD and total gas production shall not exceed 50% of the absolute open flow (AOF).

Commingling ID number CO121003 has been assigned to this approved application. Use this number for well completion reports (ACO-1) and other correspondence that may concern this approved commingling.

Sincerely,

Rick Hestermann  
Production Department