

WOOLSEY OPERATING COMPANY, L.L.C
DIEL LEASE
NE 1/4, SECTION 16, T34S, R11W
BARBER COUNTY, KANSAS

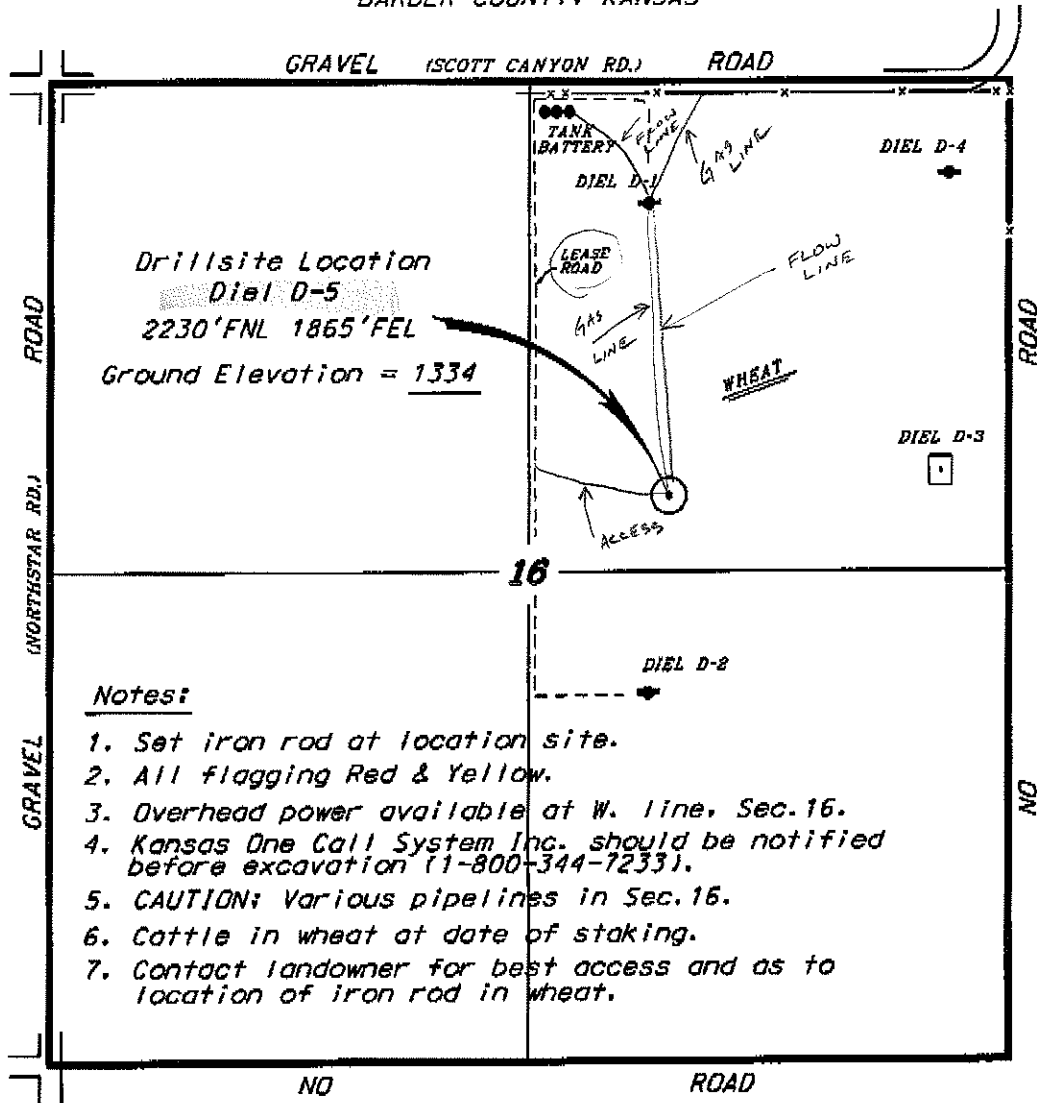

*Ingress and egress to location as shown on this plot is per usage only and may not be legally opened for public use. Contact landowner, tenant and county road department for access.

Notes:

1. Set iron rod at location site.
2. All flagging Red & Yellow.
3. Overhead power available at W. line, Sec. 16.
4. Kansas One Call System Inc. should be notified before excavation (1-800-344-7233).
5. CAUTION; Various pipelines in Sec. 16.
6. Cattle in wheat at date of staking.
7. Contact landowner for best access and as to location of iron rod in wheat.

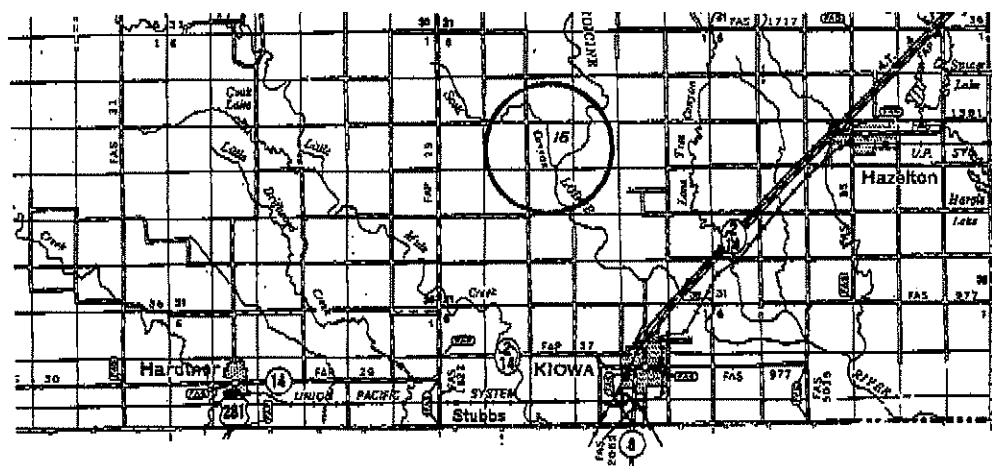

*Controlling data is based upon the best maps and photographs available to us and upon a regular section of land containing 840 acres.

*Appropriate section lines were determined using the normal standards of care of oilfield surveyors practicing in the state of Kansas. The section corners, which establish the precise section lines were not necessarily located and the exact location of the drilling location in the section is not guaranteed. Therefore, the operator securing this service and accepting this plot and all other parties relying thereon agree to hold Central Kansas Oilfield Services, Inc., its officers and employees harmless from all losses, costs and expenses and said entities released from any liability from incidental or consequential damages.

*Elevations derived from National Geodetic Vertical Datum.

Date November 29, 2010