

Proposed Plan of Construction  
 MPC A-1  
 Sec 3-T25S-R32W  
 Finney County, KS

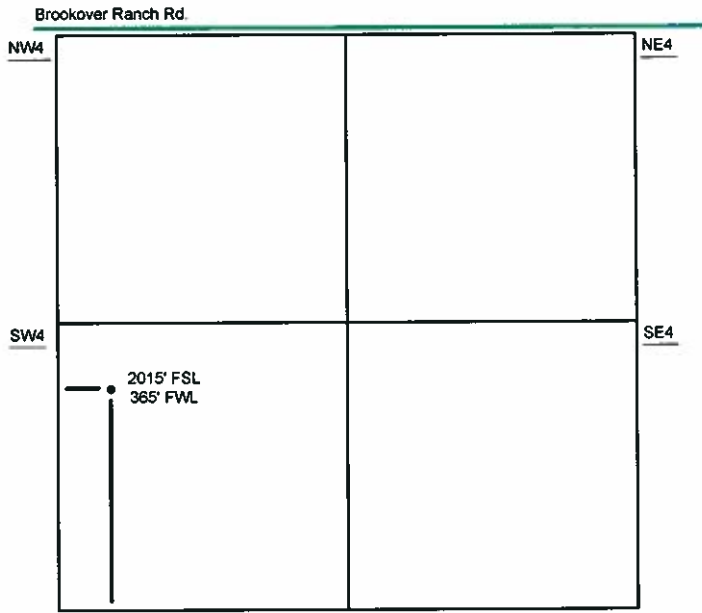

Sec 3 - T25S - R32W

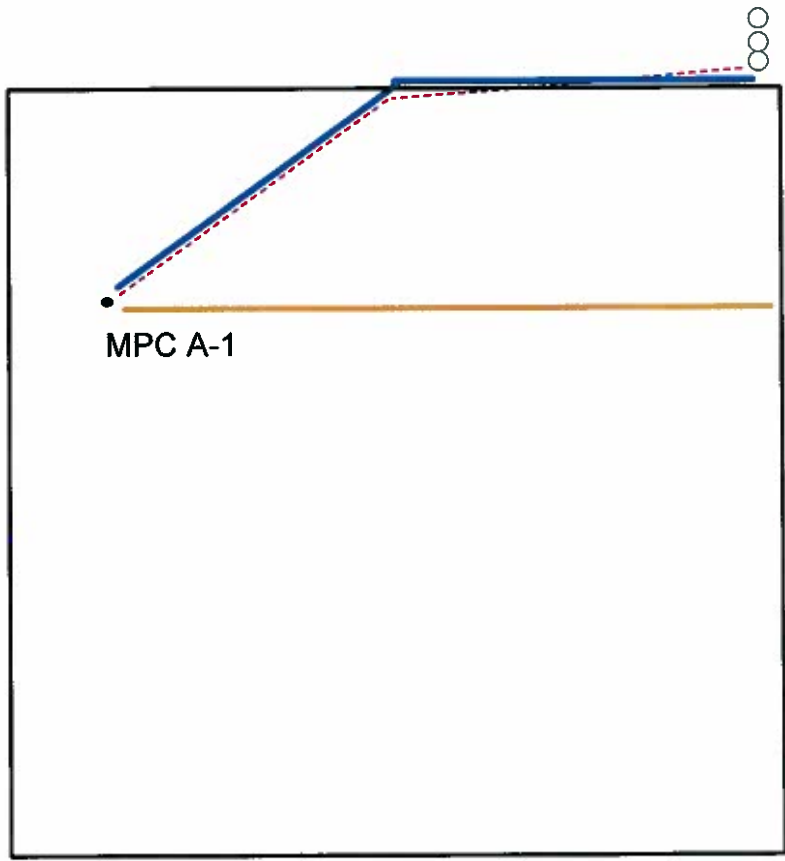

The PROPOSED Tank Battery for the MPC A-1 will be located in the SE of the NW quarter.

- Well Location
- Lease Roads
- - - Proposed Pipeline
- Tank Battery Equipment
- Power Lines
- - - Existing Pipeline

Detail of  
 SW4 Sec 3-T25S-R32W

Note-Drawing **Not** to Scale