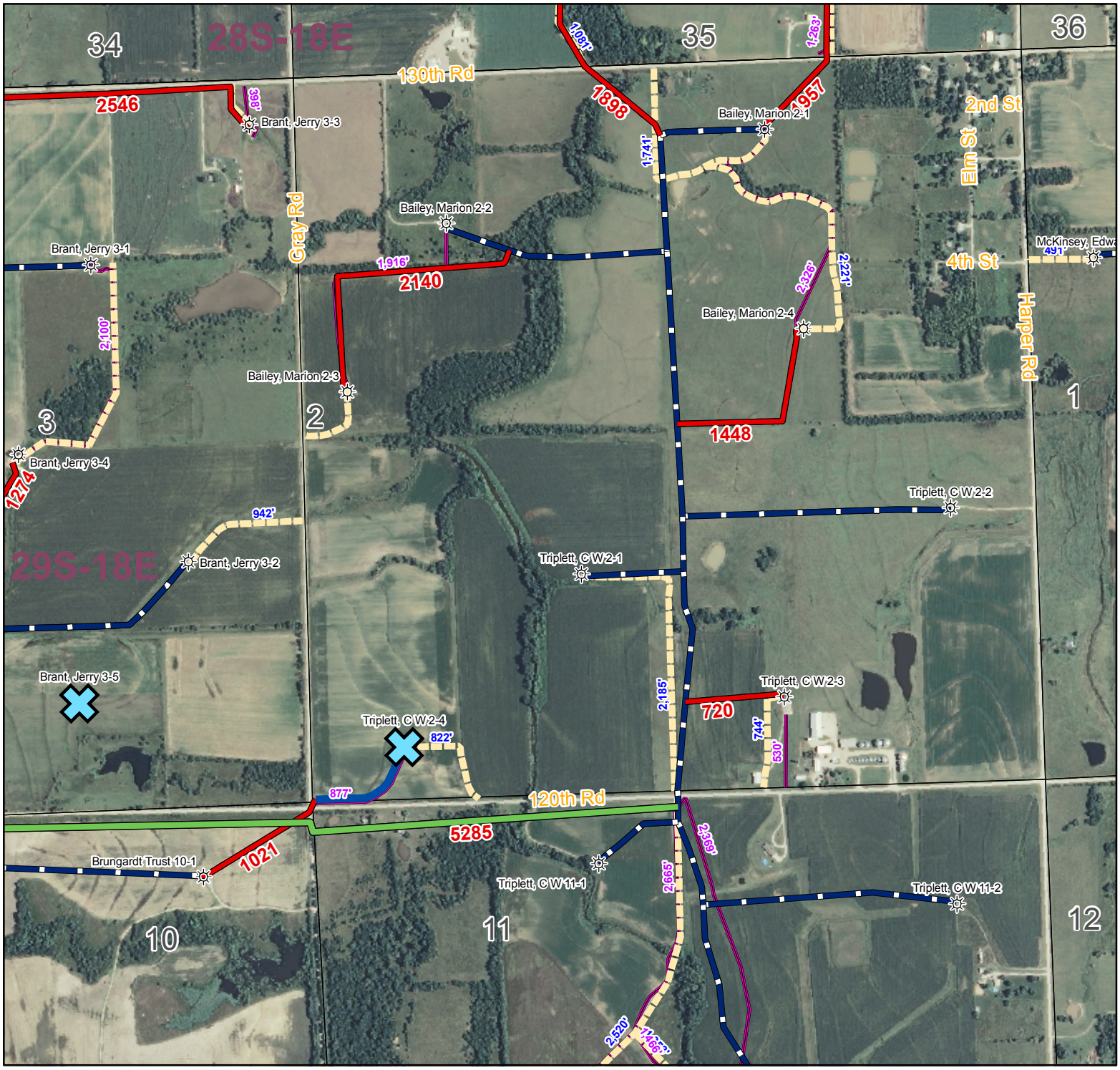

Triplett, C W 2-4
385 FSL - 680 FWL
2-29S-18E
1" = 1,000'