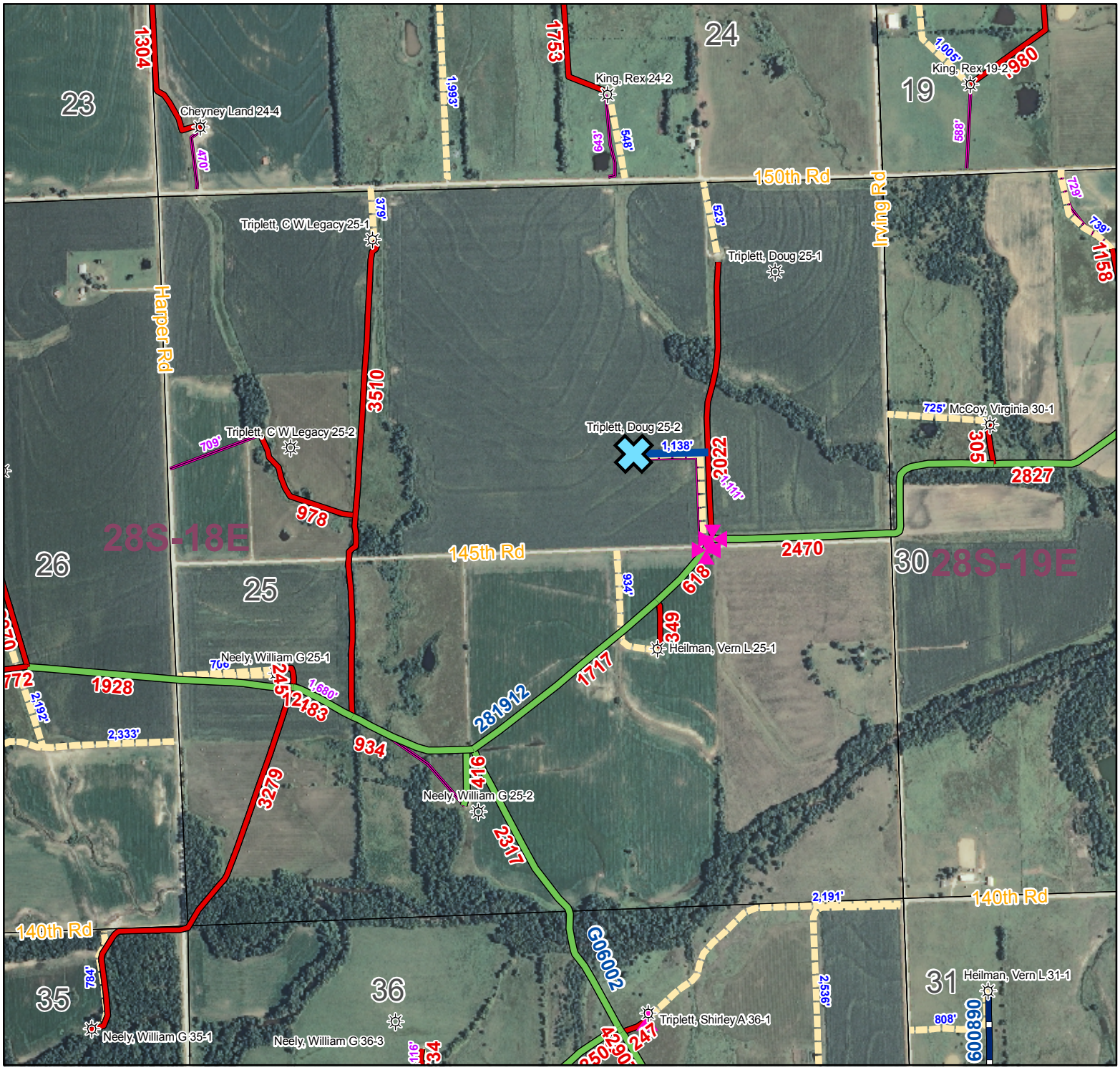

Triplett, Doug 25-2
1965 FNL - 1855 FEL
25-28S-18E
1" = 1,000'