

TOPOGRAPHIC LAND SURVEYORS OF PAMPA, TEXAS

2225 PERRYTON PKWY \* PAMPA, TEXAS 79065  
(806) 665-7218 \* (800) 658-6382 \* FAX (806) 665-7210  
Kansas Certificate of Authorization No. LS-99

Operator: EOG RESOURCES, INC. Lease Name: CYNTHIA 35 #1  
Footages: 660'FNL & 330'FEL Elevation: 3183'GR  
Section: 35 Township: 31S Range: 39W STEVENS County, Kansas

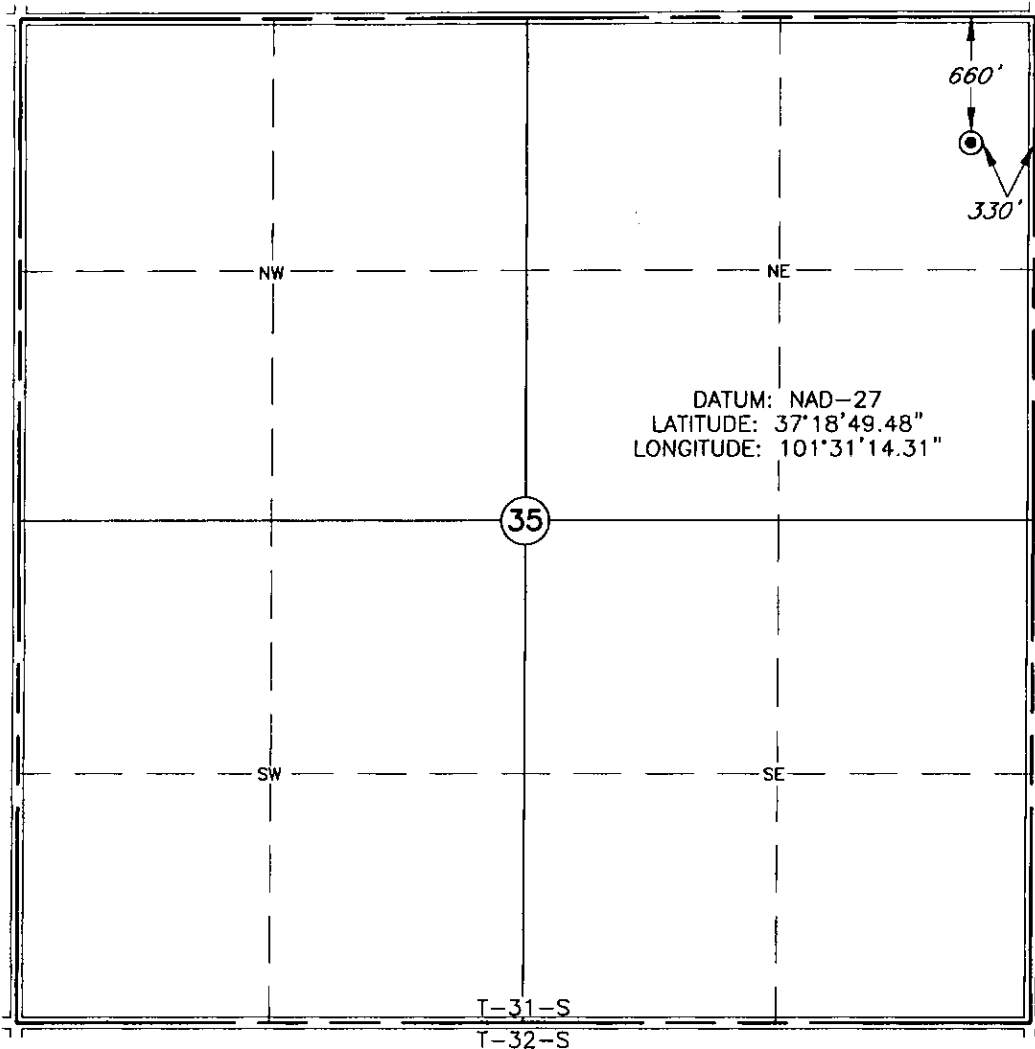

Topography & Vegetation: DRY LAND WHEAT  
Reference or Alternate Stakes Set: NONE SET  
Best Accessibility to Location: FROM COUNTY ROAD EAST OF LOCATION  
Distance & Direction: ±12 MILES NORTHWEST OF HUGOTON, KANSAS.



This plot DOES NOT represent a true Boundary Survey. The footages and ties shown are from lines of occupation, which may not be actual Property Lines.

Date Surveyed: 10-8-07  
Date Drawn: 10-9-07  
Drawn by: J.WILLIAMS  
Job No.: 127887  
Book: 957 Page: 14

CERTIFICATE

I, V. Lynn Bezner, a Registered Land Surveyor and an authorized agent of Topographic Land Surveyors, do hereby certify that the above described well location was surveyed and staked on the ground as shown.

*V. Lynn Bezner* 10-10-07  
V. Lynn Bezner, R.P.S. No.1059

