

KEVIN L. KESSLER

CONSULTING PETROLEUM GEOLOGIST

(316) 522-7338

OPERATOR : MULL DRILLING CO. INC. LEASE : WATERSON 'A' WELL # : 1 - 17 LOCATION : 486' FNL & 1320' FEL SEC: 17 TWP : 17 S RGE : 27 W COUNTY : LANE STATE : KANSAS		ELEVATION KB : 2718 GL : 2709 MEASUREMENTS FROM KB
CONTRACTOR : DUKE DRILLING RIG # 4 COMM : 09 / 30 / 2010 COMP : 10 / 09 / 2010 RTD : 4680 LOG TD : 4686 SAMPLES SAVED FROM : 3850 TO: RTD GEOLOGICAL SUPERVISION FROM : 3850 TO: RTD MUD UP : 3700 TYPE MUD : CHEMICAL		CASING RECORD SURFACE : 8 5/8 @ 230' PRODUCTION : NONE ELECTRICAL SURVEYS : DIL CNL / CDL MICRO SONIC
REFERENCE WELL FOR STRUCTURAL COMPARISON : THUNDERBIRD DRLG. # 1 WATERSON SEC. 17 - T 17 S - R 27 W LANE COUNTY KANSAS		

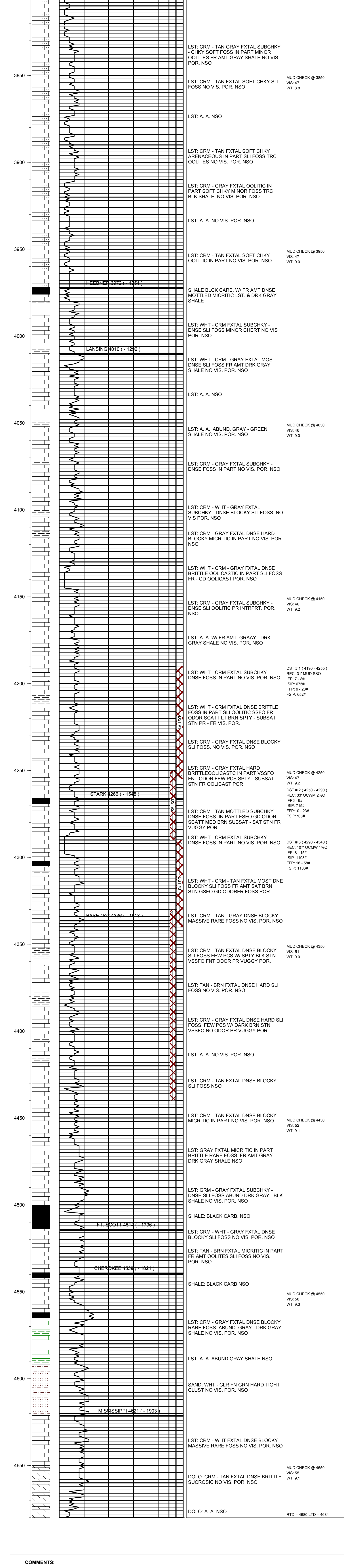

COMMENTS:

DUE TO NEGATIVE DST RESULTS THIS WELL WAS PLUGGED AS DRY & ABANDONED

KEVIN L. KESSLER