

Proposed Plan of Construction  
 Cundiff A-1  
 Sec 10-T23S-R34W  
 Finney County, KS

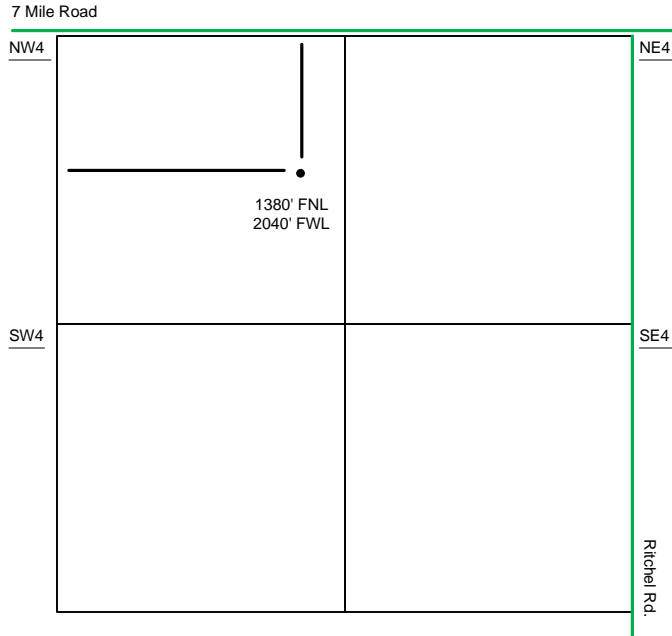

Sec 10 – T23S – R34W

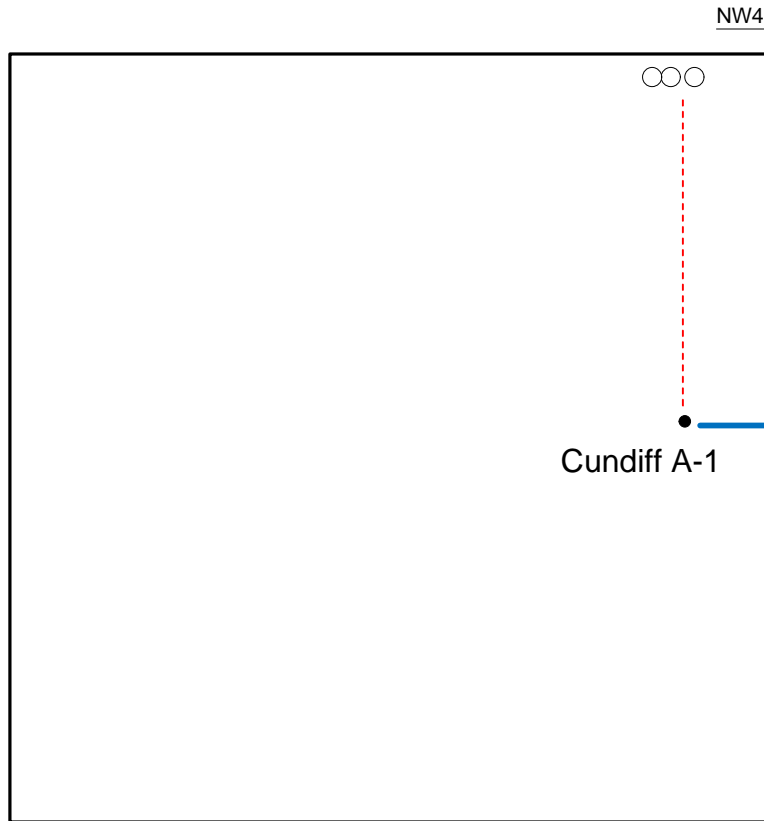

The Proposed Tank Battery for the Cundiff A-1 is located in the NE of the NW quarter.

- Well Location
- Lease Roads
- - - Proposed Pipeline
- Tank Battery Equipment
- Power Lines
- - - Existing Pipeline

Detail of  
 NW/4 Sec 10-T23S-R34W

Note-Drawing **Not** to Scale

Site Diagram  
 Cundiff A-1  
 Jan. 26, 2011

