

This is preliminary & non-binding

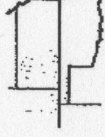

Pro-Stake LLC
 Oil Field & Construction Site Staking
 P.O. Box 2324
 Garden City, Kansas 67846
 Office Fax: (620) 276-6159
 Cell: (620) 272-1499



m011411-x
 PLAT NO.

9144
 INVOICE NO.

American Warrior Inc.
 OPERATOR

Date: Reneke #1-13

Rice County, KS
 COUNTY

LEASE NAME
 22837 FSL - 1950' FWL

13 Sec. 19th Twp. 10th R. 17th E.

SCALE: 1" = 1000'

DATUM USED: Jan 11th, 2011

MEASURED BY: Ben R.

DRAWN BY: Luke R.

AUTHORIZED BY: Cecil O.

GR. ELEVATION: 1742.6'

Directions: From the center of Lyons, Ks at the intersection of Hwy 56 & Hwy 14 - Now go 10.1 miles West on Hwy 56 - Now go 3 miles North on 6th RD to the SW corner of section 12-19a-10w - Now go 0.4 mile North on 6th Rd to ingress East into - Now go 1950' East through wheat into staked location.
 Final ingress must be verified with land owner or Operator

This drawing does not constitute a measurement unless or a land survey per this drawing is for construction purposes only

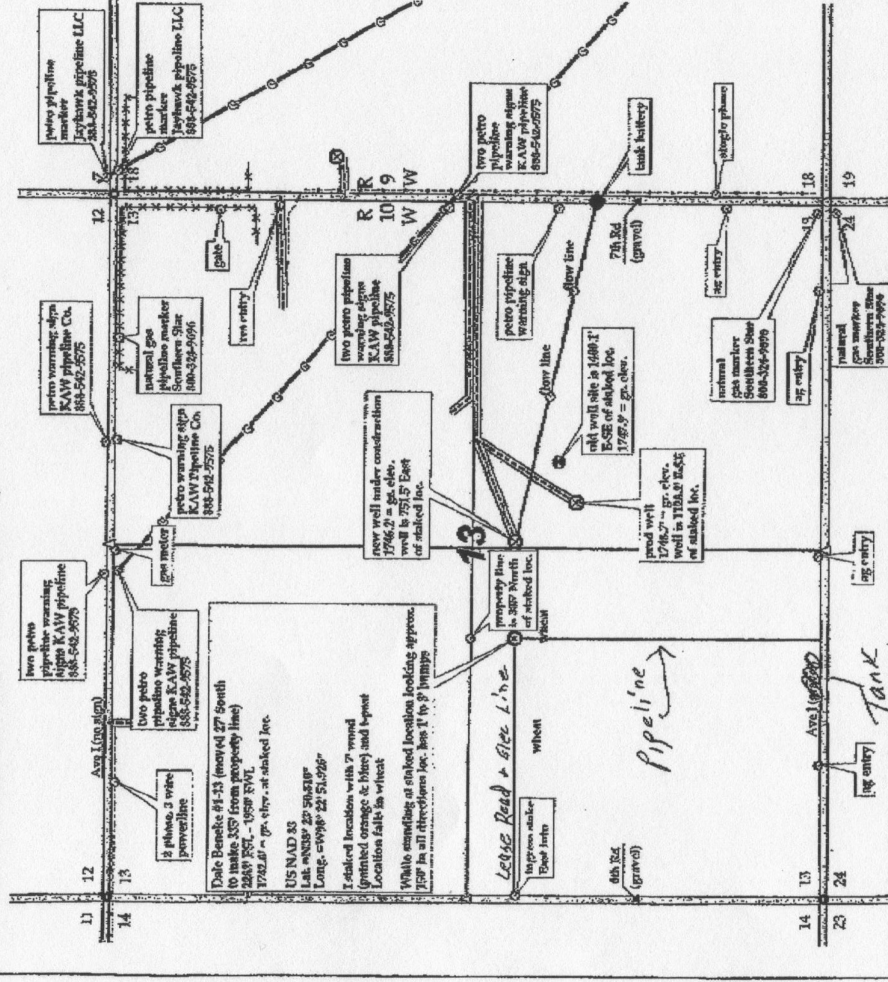

TANK BATTERY next to existing Battery