

WOOLSEY OPERATING COMPANY, LLC  
 HARBAUGH LEASE  
 SE. 1/4, SECTION 13, T34S, R12W  
 BARBER COUNTY, KANSAS

FEB 2 2011

GRAVEL (SCOTT CANYON RD.) ROAD

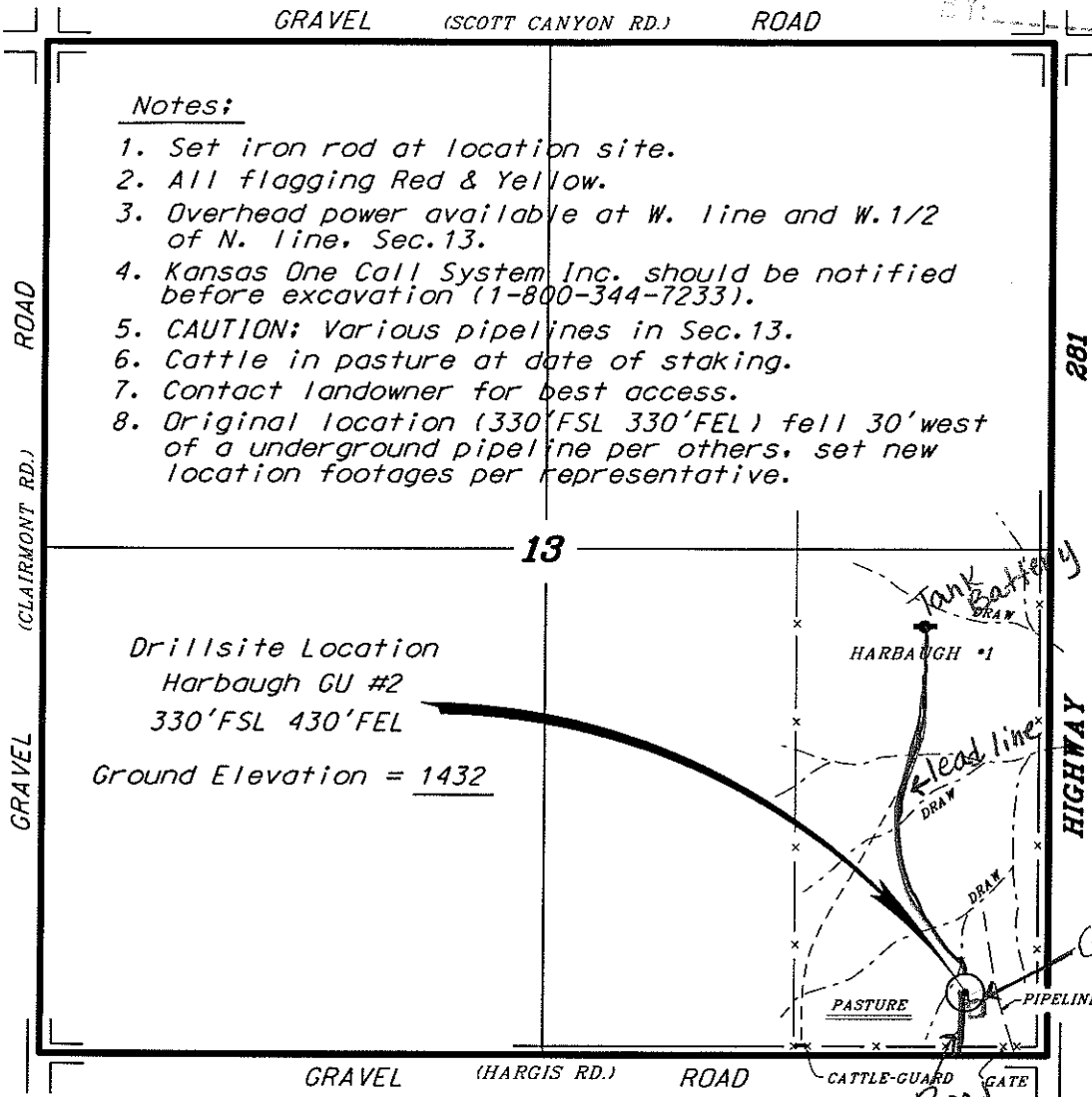

Notes:

1. Set iron rod at location site.
2. All flagging Red & Yellow.
3. Overhead power available at W. line and W. 1/2 of N. line, Sec. 13.
4. Kansas One Call System Inc. should be notified before excavation (1-800-344-7233).
5. CAUTION; Various pipelines in Sec. 13.
6. Cattle in pasture at date of staking.
7. Contact landowner for best access.
8. Original location (330'FSL 330'FEL) fell 30' west of a underground pipeline per others, set new location footages per representative.

Drillsite Location  
 Harbaugh GU #2  
 330'FSL 430'FEL  
 Ground Elevation = 1432

\*Ingress and egress to location as shown on this plat is per usage only and may not be legally opened for public use. Contact landowner, tenant and county road department for access.

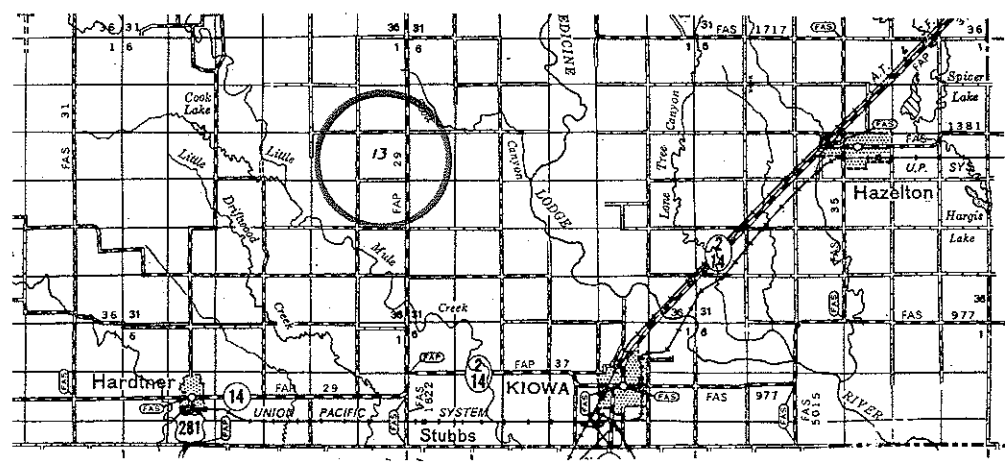

\* Controlling data is based upon the best maps and photographs available to us and upon a regular section of land containing 640 acres.

\* Approximate section lines were determined using the normal standard of care of oilfield surveyors practicing in the state of Kansas. The section corners, which establish the precise section lines, were not necessarily located, and the exact location of the drillsite location in the section is not guaranteed. Therefore, the operator securing this service and accepting this plat and all other parties relying thereon agree to hold Central Kansas Oilfield Services, Inc., its officers and employees harmless from all losses, costs and expenses and said entities released from any liability from incidental or consequential damages.

\* Elevations derived from National Geodetic Vertical Datum.

Date January 25, 2011