

ADVANTAGE ELEVATIONS

OIL FIELD SURVEYORS

BOX 8604 - PRATT, KS 67124
(620) 672-6491

223111
INVOICE NO.

FALCON EXPLORATION, INC.
OPERATOR

3-34
NO

YBC (NE)
FARM

Clark
COUNTY

34 30E 22W
S T R

1580' ENL. & 1480' FEL. of Sec.
LOCATION

ELEVATION: 2249' GR

FALCON EXPLORATION, INC.
125 N Market St., Ste 1252
Wichita, KS 67202



AUTHORIZED BY Jason

SCALE: 1" = 1000'

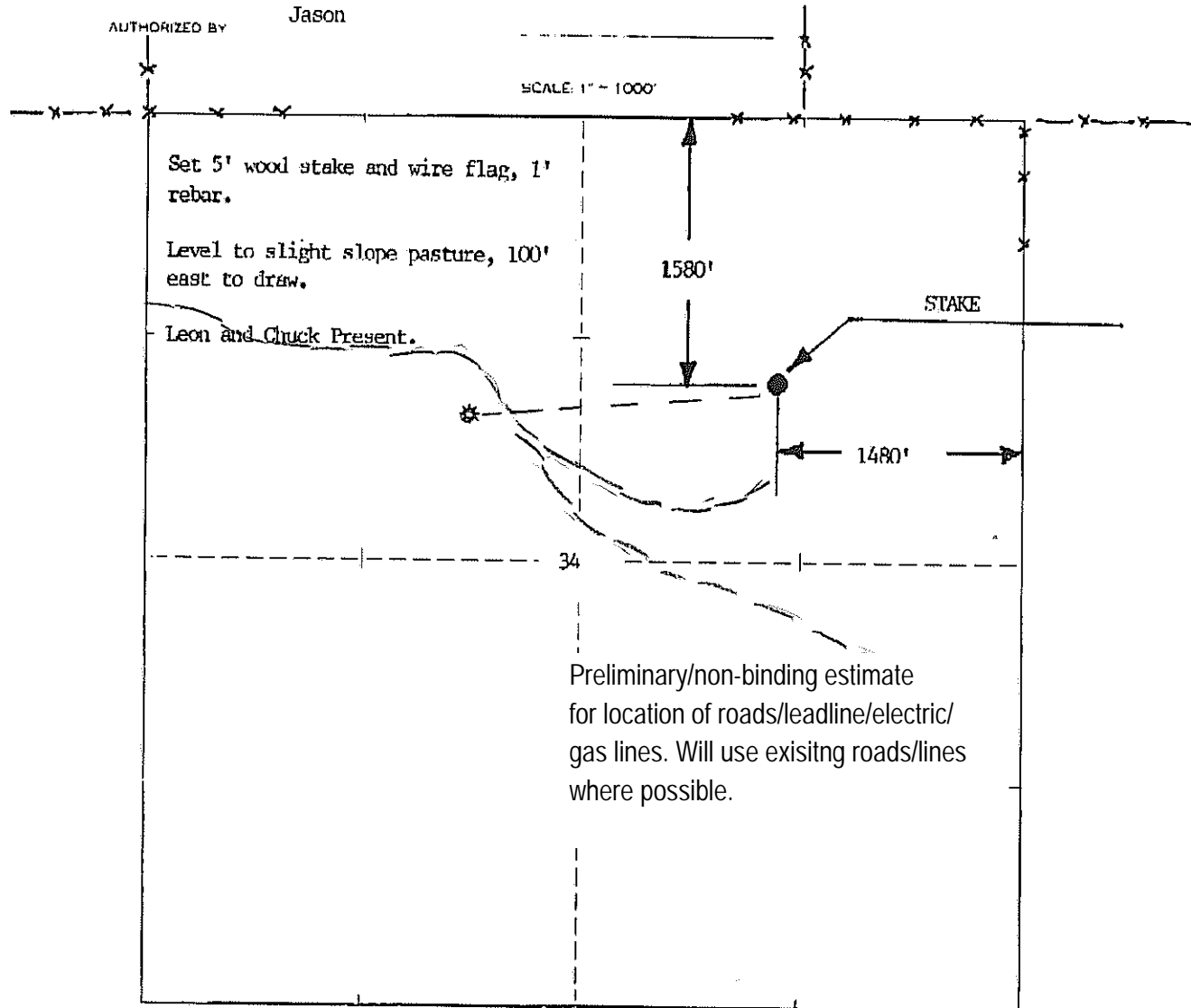

Staked 2/23/11