

# TOPOGRAPHIC LAND SURVEYORS OF PAMPA, TEXAS

2225 PERRYTON PKWY \* PAMPA, TEXAS 79065  
(806) 665-7218 \* (800) 658-6382 \* FAX (806) 665-7210  
Kansas Certificate of Authorization No. LS-99

Operator: STRAT LAND EXPLORATION COMPANY Lease Name: SNAKE CREEK RANCH #1-10  
Footages: 165' FSL & 2500' FEL Elevation: 1879'GR.  
Section: 10 Township: 35S Range: 21W, CLARK County, Kansas

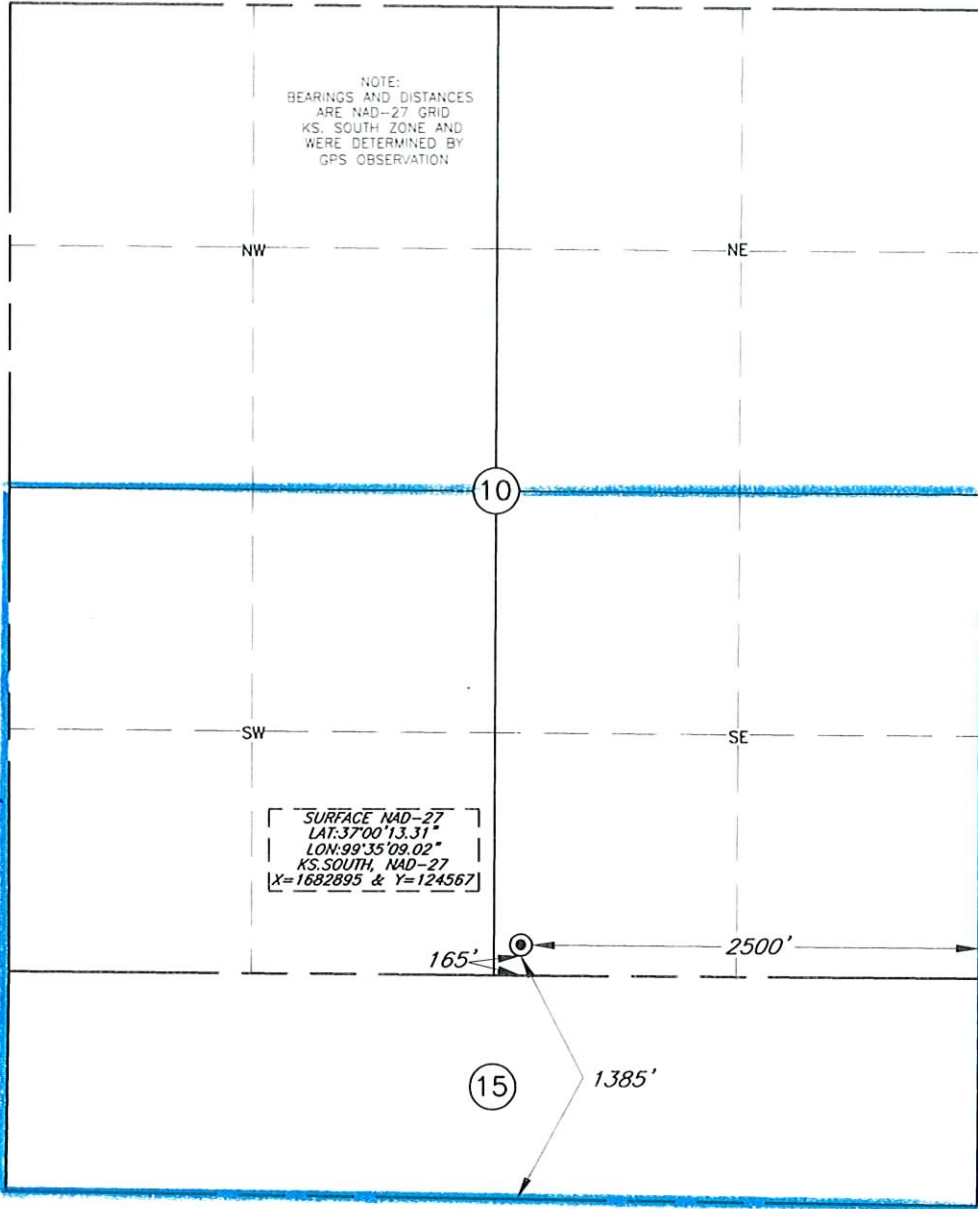

Topography & Vegetation: PASTURE  
Reference or Alternate Stakes Set: NONE SET  
Best Accessibility to Location: STATE LINE ROAD ±1200' SOUTH OF LOCATION  
Distance & Direction: ±12 MILES SOUTHEAST OF ASHLAND, KANSAS



This plat DOES NOT represent a true Boundary Survey. The footages and ties shown are from lines of occupation, which may not be actual Property Lines.

Date Surveyed: 2-23-11  
Date Drawn: 3-1-11  
Drawn by: K. WHINERY  
Job No.: 164856  
Book: 1107 Page: 15

## CERTIFICATE

I, V. Lynn Bezner, a Registered Land Surveyor and an authorized agent of Topographic Land Surveyors, do hereby certify that the above described well location was surveyed and staked on the ground as shown.

*V. Lynn Bezner*  
V. Lynn Bezner, R.P.S. No. 1059

