

KEVIN L. KESSLER
CONSULTING PETROLEUM GEOLOGIST
(316) 522-7338

OPERATOR : MULL DRILLING CO. INC.		ELEVATION	
LEASE : KENT 'A' WELL # : 1 - 28		KB : 2816	
LOCATION : 2158' FSL & 2582' FEL		GL : 2811	
SEC: 28	TWP : 17 S	RGE : 29 W	MEASUREMENTS FROM KB
COUNTY : LANE		STATE : KANSAS	
CONTRACTOR : W W DRILLING RIG # 4		CASING RECORD	
COMM : 11 / 26 / 2010		SURFACE : 8 5/8 @ 226'	
RTD : 4650		PRODUCTION : NONE	
COMP : 12 / 05 / 2010		LOG TD : 4652	
SAMPLES SAVED FROM : 3800		TO : RTD	
GEOLOGICAL SUPERVISION FROM : 3800		TO : RTD	
MUD UP : 3700		TYPE MUD : CHEMICAL	
ELECTRICAL SURVEYS:		DIL	
FORMATION		TOP	LOG
DATUM		TOP	SAMPLE
DATUM		DATUM	STRUCT. COMP.
HEEBNER 3928 (- 1112)			
LANSING 3970 (- 1154)			
STARK 4232 (- 1416)			
BASE / KC 4322 (- 1506)			
FT SCOTT 4481 (- 1665)			
CHEROKEE 4504 (- 1688)			
MISSISSIPPI 4612 (- 1796)			
REFERENCE WELL FOR STRUCTURAL COMPARISON :			
MULL DRILLING # 1 SELF	SEC. 28 - T 17 S - R 29 W	LANE COUNTY KANSAS	

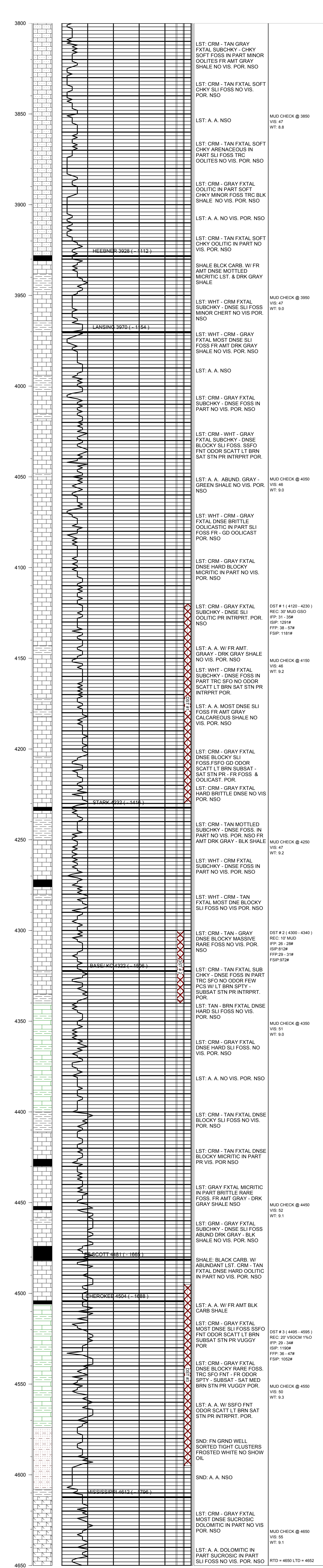

COMMENTS:

DUE TO NEGATIVE DST RESULTS THIS WELL WAS PLUGGED & ABANDONED

KEVIN L. KESSLER