

Proposed Construction
 Snider C-2
 Sec 22-T27S-R34W
 Haskell County, KS

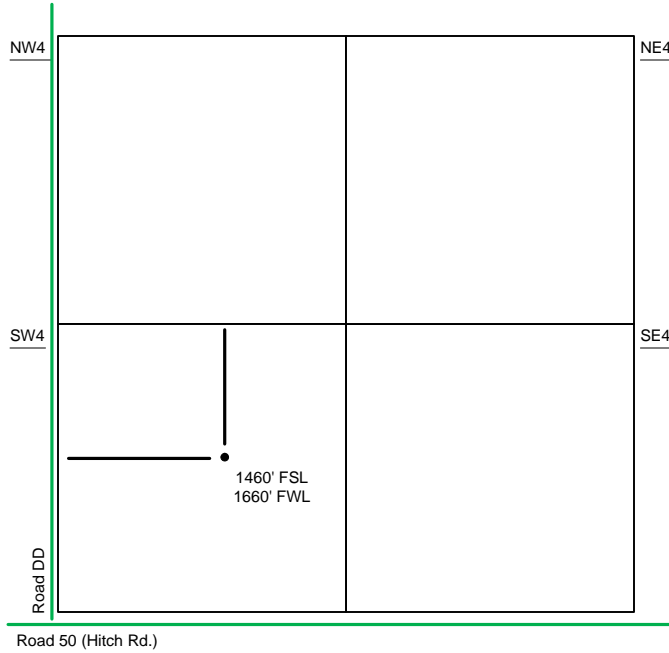

Sec 22 - T27S - R34W

The PROPOSED Tank Battery for the Snider C-2 will be located in the NW of the SW quarter.

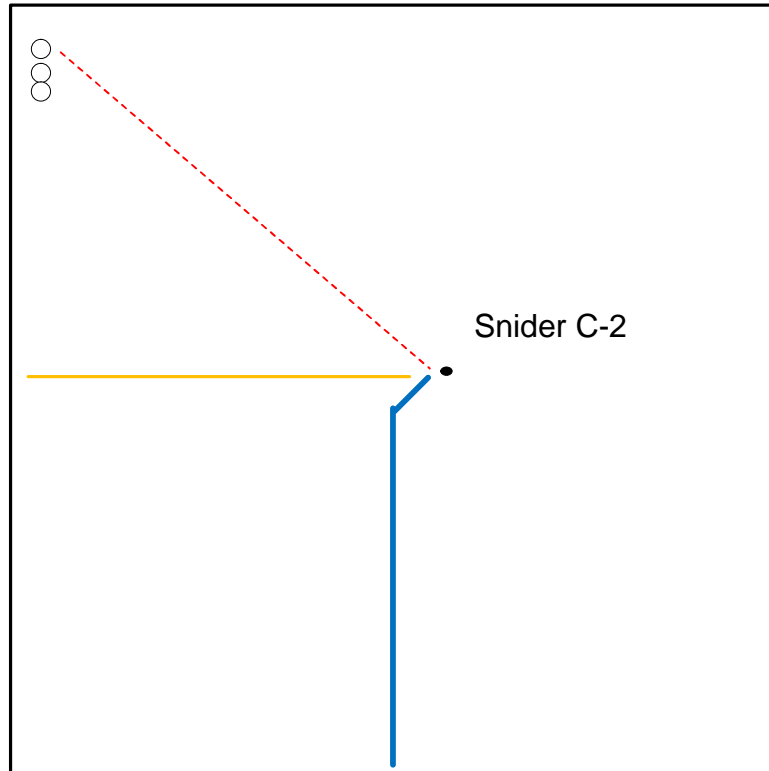

SW/4

- Well Location
- Lease Roads
- - - Proposed Pipeline
- Tank Battery Equipment
- Power Lines
- - - Existing Pipeline

Detail of
 SW4 Sec 22-T27S-R34W

Note-Drawing **Not** to Scale

