

TOPOGRAPHIC LAND SURVEYORS OF PAMPA, TEXAS

2225 PERRYTON PKWY * PAMPA, TEXAS 79065
(806) 665-7218 * (800) 658-6382 * FAX (806) 665-7210
Kansas Certificate of Authorization No. LS-99

Operator: EOG RESOURCES, INC. Lease Name: HIGH PLAINS TRUST 16 #1
Footages: 2310' FSL & 990' FEL Elevation: 3169'GR.
Section: 16 Township: 33S Range: 38W, STEVENS County, Kansas

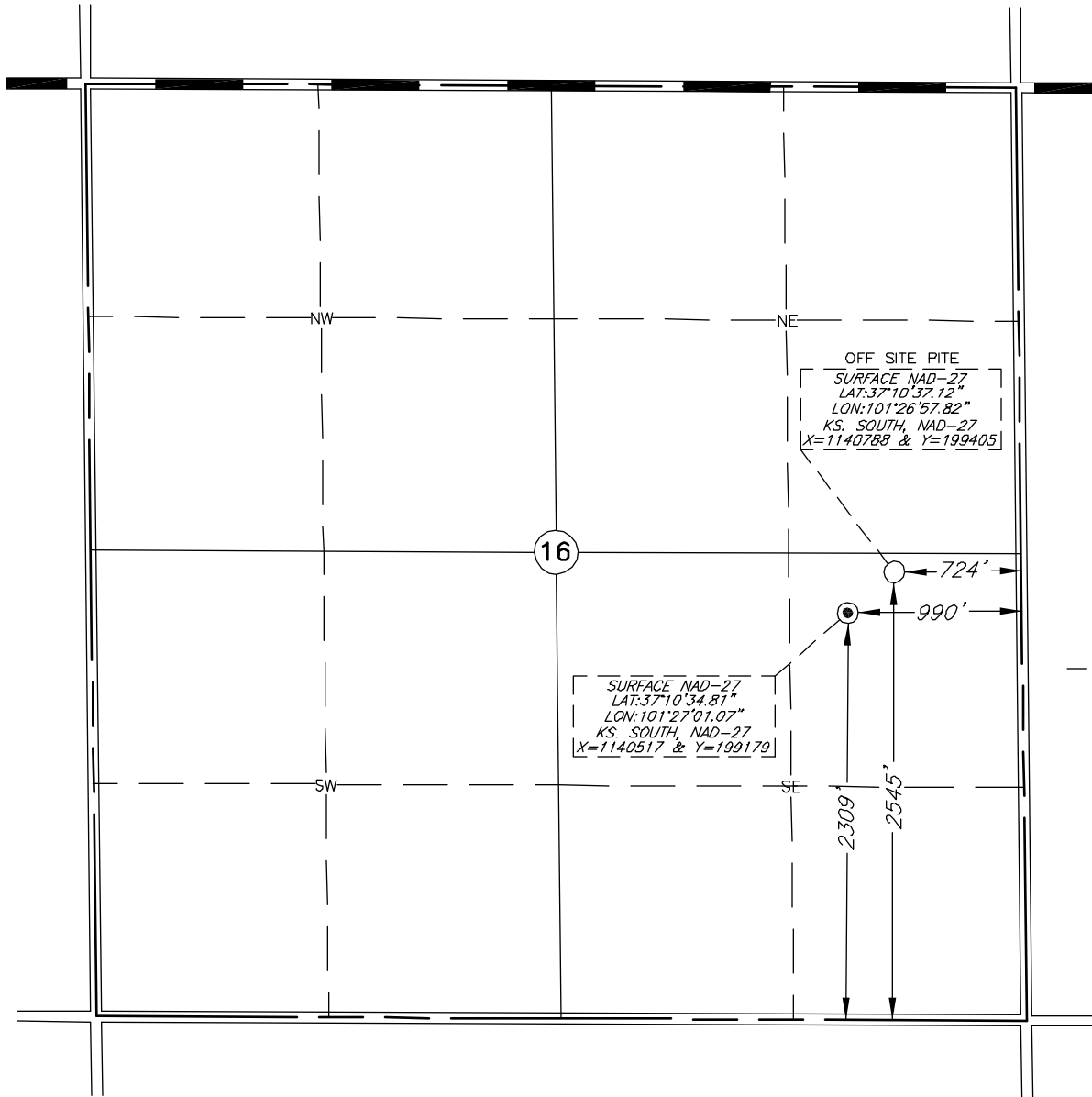

Topography & Vegetation: CORN STUBBLE
Reference or Alternate Stakes Set: NONE SET
Best Accessibility to Location: FROM COUNTY ROAD WEST OF LOCATION
Distance & Direction: ±5 MILES WEST OF HUGOTON, KANSAS.



This plat DOES NOT represent a true Boundary Survey. The footages and ties shown are from lines of occupation, which may not be actual Property Lines.

Date Surveyed: 1-27-11
Date Drawn: 2-2-11
Drawn by: K.WHINERY
Job No.: 163915
Book: 1041 Page: 73

CERTIFICATE

I, V. Lynn Bezner, a Registered Land Surveyor and an authorized agent of Topographic Land Surveyors, do hereby certify that the above described well location was surveyed and staked on the ground as shown.

V. Lynn Bezner
V. Lynn Bezner, R.P.S. No. 1059

